



Ministry of Housing
and Urban Affairs
Government of India



THIRD PARTY INSPECTION OF 97 GANGA TOWNS





एक कदम स्वच्छता की ओर



About Quality Council of India (QCI)

QCI is an independent, autonomous and not-for-profit organization under the Department of Industrial Policy and Promotion, Ministry of Commerce and Industry. It was set up in 1997 by the Government of India, ASSOCHAM, CII and FICCI as the National Accreditation Body to lead a quality movement in the country.

The Council plays a pivotal role in propagating, adopting and adhering to quality standards in all important spheres of activities including education, healthcare, governance, infrastructure and other areas that bear significance in improving the quality of life and well-being of citizens.

About Swachh Bharat Mission (SBM)

Swachh Bharat Mission (SBM) was launched on 2nd October 2014 by Hon'ble Prime Minister Shri Narendra Modi. It is being implemented across the nation to promote hygiene, waste management, and sanitation. SBM is India's largest cleanliness drive aimed at encouraging a multi-stakeholder participatory approach to achieve the goal of Clean India by 2019.

To achieve the objectives of the mission, MoHUA has undertaken various steps under Swachh Bharat Mission. In continuation of the efforts, it engaged Quality Council of India to conduct a third-party inspection of 97 Ganga Towns on the basis of Solid Waste Management (SWM) Framework.



Table of Content

S. no	Table of contents	Page no.
1	Executive Summary	6
2	Overall Parameter wise Analysis	7
3	Introduction to Project	11
4	States covered	12
5	List of 97 Towns with Grades	13
6	Methodology	15
7	National Highlights	16
8	State Highlights- Uttarakhand	17
9	State Highlights- Uttar Pradesh	18
10	State Highlights- Bihar	19
11	State Highlights- Jharkhand	20
12	State Highlights- West Bengal	21
13	Survey Results (State & Grade Wise Distribution)	22
14	Survey Results (State & Population Wise Distribution)	23
15	Survey Profile	24
16	Parameter Wise Detailed Analysis of Ganga Towns	25
17	UTTARAKHAND	25
18	HARIDWAR (UTTARAKHAND)	25
19	MUNI-KI-RETI (UTTARAKHAND)	26
20	RUDRAPRAYAG (UTTARAKHAND)	26
21	JOSHIMATH (UTTARAKHAND)	27
22	NANDPRAYAG (UTTARAKHAND)	27
23	KARNAPRAYAG (UTTARAKHAND)	28
24	DEVPRAYAG (UTTARAKHAND)	28
25	UTTARKASHI (UTTARAKHAND)	29
26	CHAMOLI-GOPESHWAR (UTTARAKHAND)	29
27	RISHIKESH (UTTARAKHAND)	30
28	KIRTINAGAR (UTTARAKHAND)	30
29	SRINAGAR (UTTARAKHAND)	31
30	GAUCHER (UTTARAKHAND)	31
31	TAPOVAN (UTTARAKHAND)	32
32	UTTAR PRADESH	32
33	PRAYAGRAJ(ALLAHABAD) (UTTAR PRADESH)	33
34	KANPUR (UTTAR PRADESH)	33
35	BALLIA (UTTAR PRADESH)	34
36	FARRUKKABAD (UTTAR PRADESH)	34
37	MIRZAPUR (UTTAR PRADESH)	35
38	GHAZIPUR (UTTAR PRADESH)	35
39	NARORA (UTTAR PRADESH)	36
40	SHUKLAGANJ (UTTAR PRADESH)	36
41	KANNAUJ (UTTAR PRADESH)	37

42	GARHMUKHTESHWAR (UTTAR PRADESH)	37
43	HASTINAPUR (UTTAR PRADESH)	38
44	BIJNOR (UTTAR PRADESH)	38
45	JHUNSI (UTTAR PRADESH)	39
46	BABRALA (UTTAR PRADESH)	39
47	CHUNAR (UTTAR PRADESH)	40
48	ANOOPSAHAR (UTTAR PRADESH)	40
49	RAMNAGAR (UTTAR PRADESH)	41
50	BITHOOR (UTTAR PRADESH)	41
51	SAIDPUR (UTTAR PRADESH)	42
52	BIHAR	42
53	BHAGALPUR (BIHAR)	44
54	PATNA (BIHAR)	44
55	MUNGER (BIHAR)	45
56	HAJIPUR (BIHAR)	45
57	CHAPRA (BIHAR)	46
58	BEGUSARAI (BIHAR)	46
59	DANAPUR (BIHAR)	47
60	BUXAR (BIHAR)	47
61	BARAHIYA (BIHAR)	48
62	BARAUNI (BIHAR)	48
63	SONEPUR (BIHAR)	49
64	KAHELGAON (BIHAR)	49
65	SULTANGANJ (BIHAR)	50
66	BHAKTIYARPUR (BIHAR)	50
67	MOKAMEH (BIHAR)	51
68	FATUAH (BIHAR)	51
69	BARH (BIHAR)	52
70	JHARKHAND	52
71	RAJMAHAL (JHARKHAND)	52
72	SAHEBGANJ (JHARKHAND)	53
73	WEST BENGAL	54
74	STATE WISE DETAILED ANALYSIS	54
75	UTTRAKHAND TOWNS	75
76	UTTAR PRADESH TOWNS	85
77	JHARKHAND TOWNS	95
78	BIHAR TOWNS	103
79	WEST BENGAL TOWNS	113
80	State Wise Recommendations	124
81	RECCOMENDATIONS	130
82	Disclaimer	132
83	Annexures	

Executive Summary

Quality Council of India undertook an inspection of 97 Ganga towns. The survey spread over 6 weeks focused on four major parameters as per priorities of Ministry of Housing and Urban Affairs. The survey intended to recognize the best practices and scope of improvement for 97 towns, and measure the cleanliness in and around the Ghats/River.

The parameters are as follows:

- 1) Overall cleanliness
 - a) Old & Legacy Dumpsites present near the ghat area
 - b) Garbage Vulnerable Points (GVPs)
 - c) Solid Waste Floating on the river Ganga
- 2) Solid Waste Management (SWM) Services
 - a) Anti-Littering messages/hoarding placed on the ghats
 - b) Adequate Litterbins placed in every 50m on the ghats
 - c) Sweeping & Cleaning arrangements
 - d) Trash Cleaner to trap the solid waste floating on the river surface
- 3) Nullahs & Screens
 - a) Availability of external nullahs getting discharged directly into river ganga
 - b) Nullahs having functional screens installed on it
 - c) Condition of Screens (Choked/Clean)
- 4) Availability of MSW plant in the Town

The survey reflected cleanliness status of the surveyed towns. The key results of this survey are; 19 towns had municipal solid waste (MSW) plant within the town; 47 towns had adequate litterbins around the ghat area; 41 towns had anti-littering messages/hoardings placed around the ghat area; 72 towns had old & legacy dumpsites as well as garbage vulnerable points (GVPs) in the vicinity of the ghats; 66 towns had at least one nullah draining into Ganga; 34 towns had sweeping & cleaning arrangements at the ghat area; 33 towns had Solid waste floating on at least one of the ghats of the town. These findings are explained in greater detail state wise, town wise and parameter wise in the report.

Disclaimer: All the data in the report was captured by the QCI assessors during the inspection held from 1st November to 15th December 2018; as of today, the data may vary.

OVERALL PARAMETER WISE ANALYSIS

The below chart represents the percentage of towns which are having at least single old & legacy dumpsite or mini dumpsite present near the ghat area

TOWNS HAVING DUMPSITES ALONG GHATS

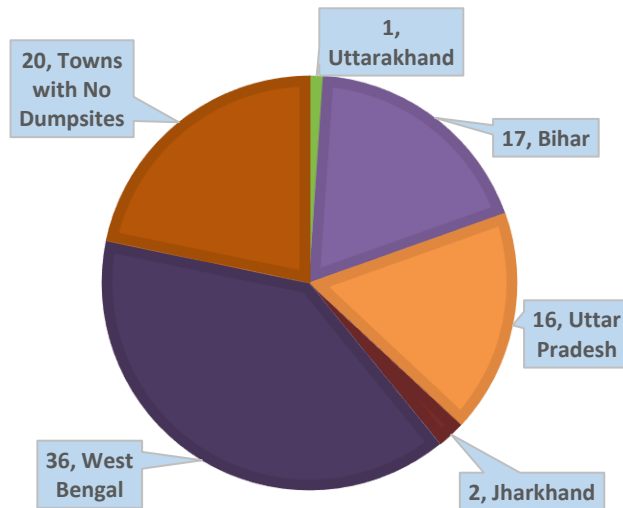

Out of the total 97 surveyed Ganga towns:

- 1 town (Srinagar) of Uttarakhand is having dumpsites along the ghat area
- 17 towns of Bihar are having dumpsites along the ghat area
- 16 towns of Uttar Pradesh are having dumpsites along the ghat area
- 2 towns of Jharkhand are having dumpsites along the ghat area
- 36 towns of West Bengal are having dumpsites along the ghat area
- Overall 20 towns are not having dumpsites at all.

**Details of all the towns are present in State-wise*

The below chart represents the percentage of towns which are having fresh/small garbage vulnerable points (GVPS) present near the ghat area

TOWNS HAVING GVPS ALONG GHAT

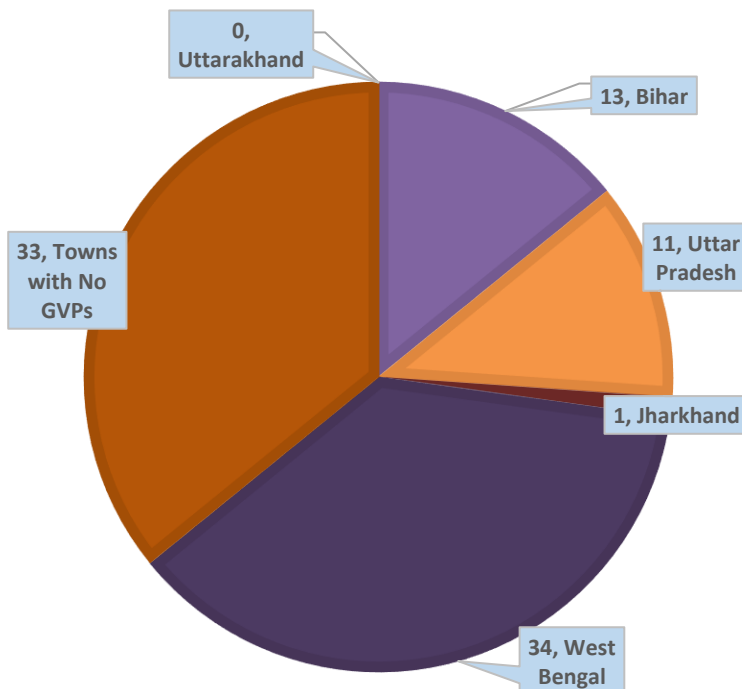

Out of the total 97 surveyed Ganga towns:

- No Garbage Vulnerable Points (GVPS) present in Uttarakhand ghats
- 13 towns of Bihar are having garbage vulnerable points (GVPS) present near the ghat area
- 11 towns of Uttar Pradesh are having garbage vulnerable points (GVPS) present near the ghat area
- 1 town of Jharkhand are having garbage vulnerable points (GVPS) present near the ghat area
- 34 towns of West Bengal are having garbage vulnerable points (GVPS) present near the ghat area
- Overall 33 towns are not having Garbage Vulnerable Points (GVPS)

**Details of all the towns are present in State-wise analysis*

The below chart represents the percentage of towns which are having at least single ghat on which solid waste floating on the surface of the river Ganga

TOWNS HAVING SOLID WASTE FLOATING ON GANGA SURFACE

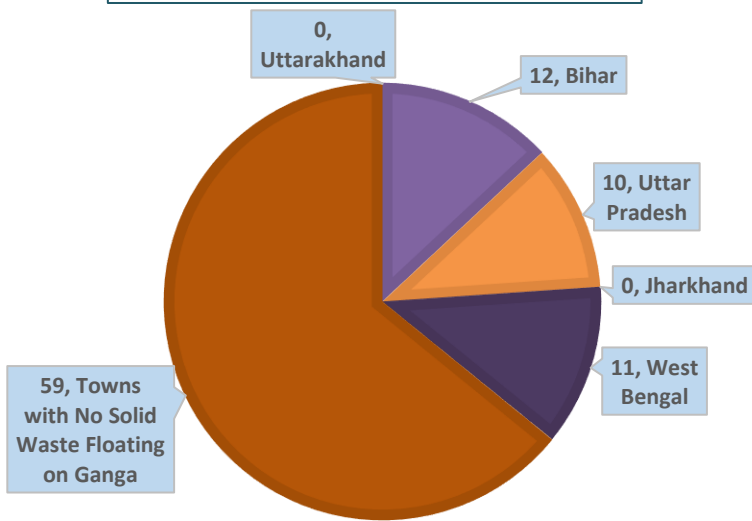

Out of the total 97 surveyed Ganga towns:

- In Uttarakhand & Jharkhand there is no solid waste floating on the Ganga surface
- 12 towns of Bihar are having solid waste floating on the surface of river Ganga
- 10 towns of Uttar Pradesh are having solid waste floating on the surface of river Ganga
- 11 towns of West Bengal are having solid waste floating on the surface of river Ganga
- Overall 59 towns are not having any Solid waste floating on the Ganga surface

**Details of all the towns are present in State-wise analysis*

The below chart represents the percentage of towns which are having anti-littering messages /hoardings placed at the ghat area

NO ANTI LITTERING MESSAGES

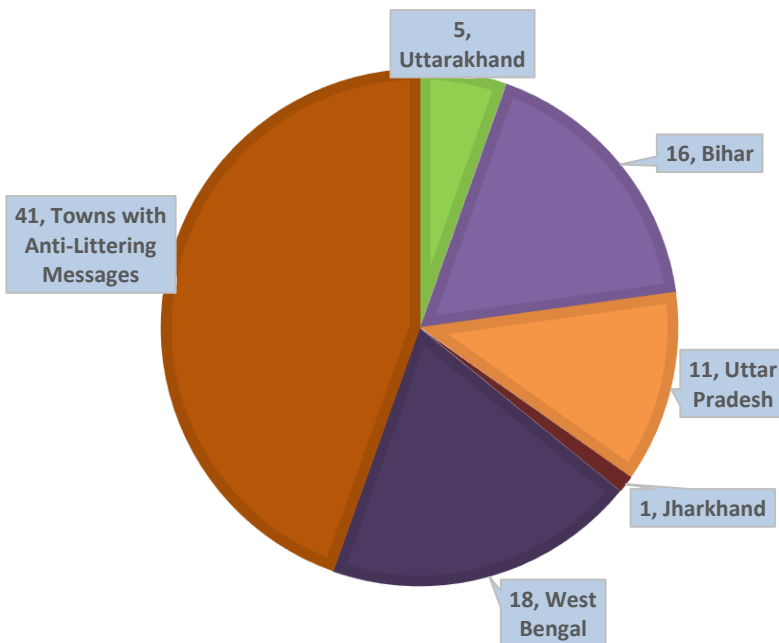

Out of the total 97 surveyed Ganga towns:

- 5 towns of Uttarakhand are not having anti-littering messages/hoardings placed at ghat
- In Bihar, 16 towns are not having anti-littering messages
- In Uttar Pradesh, 11 towns are not having anti-littering messages
- In Jharkhand, 1 town is not having anti-littering messages
- 18 towns of West Bengal are not having anti-littering messages
- Overall 41 towns are having anti-littering messages placed on the ghat area

**Details of all the towns are present in State-wise analysis*

The below graph represents the percentage of towns which are having adequate litterbins placed at every 50m of the ghat

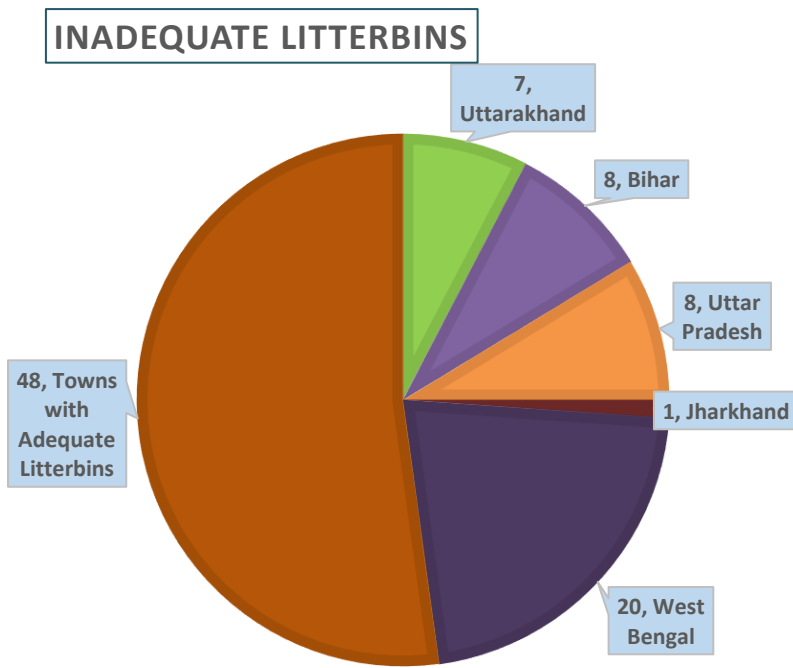

Out of the total 97 surveyed Ganga towns:

- 7 towns of Uttarakhand are not having adequate litterbins placed in every 50m of the ghat
- In Bihar, 8 towns are not having adequate litterbins
- In Uttar Pradesh, 8 towns are not having adequate litterbins
- In Jharkhand, 1 town is not having adequate litterbins
- In West Bengal, 20 towns are not having adequate litterbins placed in every 50m of the ghat
- Overall 48 towns are having litterbins placed at every 50m of ghat area

**Details of all the towns are present in State-wise analysis*

The below chart represents the percentage of towns in which sweeping & cleaning arrangements were taking place at the ghat area

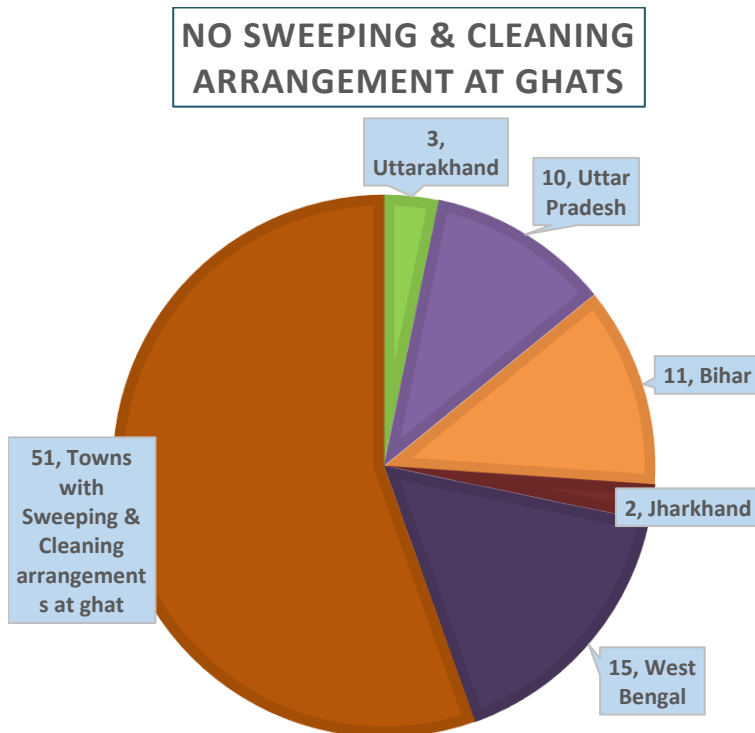

Out of the total 97 surveyed Ganga towns:

- In Uttarakhand, 3 towns are not having sweeping & cleaning arrangements at the ghats
- In Bihar, 11 towns are not having sweeping & cleaning arrangements
- In Uttar Pradesh, 11 towns are not having sweeping & cleaning arrangements
- In Jharkhand, both the towns are not having sweeping & cleaning arrangements
- In West Bengal, 15 towns are not having sweeping & cleaning arrangements at ghats
- Overall 51 towns are having sweeping & cleaning arrangements at ghats

**Details of all the towns are present in State-wise analysis*

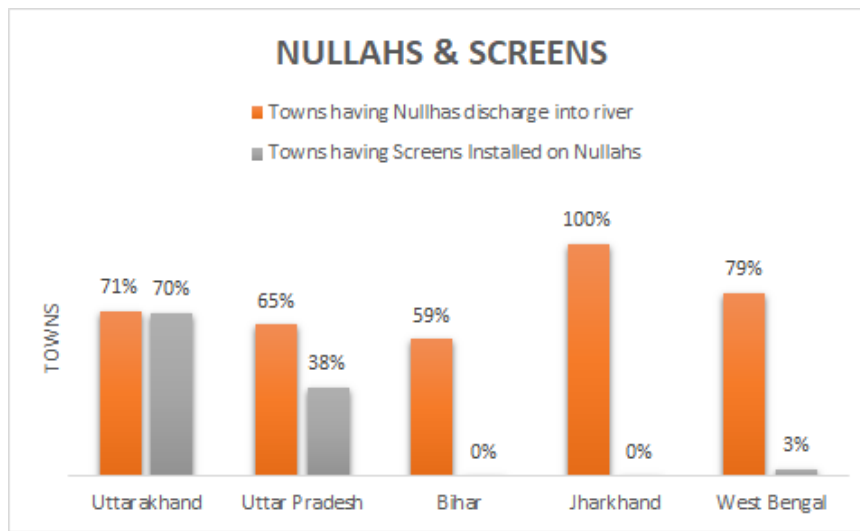

Figure 1 Showing state wise nullahs and screens comparison

In 97 Ganga towns survey, Nullahs & Screen was the key parameter and the findings of which are follows, the detailed Ghat-Wise Nullahs are shared in the below State-wise report:

Uttarakhand

Total Ganga Towns – 14

Towns discharging at least single Nullah into Ganga – 10 (Total Nullahs – 24)

Towns not discharging any Nullahs into Ganga - 4

Towns having screens installed on the Nullahs – 7 (Total Nullahs having Screen – 14)

Towns discharging Nullahs but without Screens – 3* (Total Nullahs without Screen – 10)

*Karanprayag, Gauchar, Tapovan

Uttar Pradesh

Total Ganga Towns – 20

Towns discharging at least single Nullah into Ganga – 13 (Total Nullahs – 81)

Towns not discharging any Nullahs into Ganga - 7

Towns having screens installed on the Nullahs – 5 (Nullahs having Screen – 21)

Towns discharging Nullahs but without Screens – 8# (Total Nullahs without Screen – 60)

#Jhansi, Chunar, Varanasi, Bithoor, Saidpur, Farrukkabad, Mirzapur, Ghazipur

Bihar

Total Ganga Towns – 17

Towns discharging at least single Nullah into Ganga – 10 (Total Nullahs – 30)

Towns not discharging any Nullahs into Ganga - 7

Towns having screens installed on the Nullahs – 0

Towns discharging Nullahs but without Screen – 10^

^Kahelgaon, Sultanganj, Bhaktiyarpur, Bhagalpur, Mokameh, Danapur, Fatuah, Barh, Buxar, Patna

Jharkhand

Total Ganga Towns – 2

Towns discharging at least single Nullah into Ganga – 2 (Total Nullahs – 5)

Towns not discharging any Nullahs into Ganga - 0

Towns having screens installed on the Nullahs – 0

Towns discharging Nullahs but without Screen – 2**

**Sahebganj, Rajmahal

West Bengal

Total Ganga Towns – 39

Towns discharging at least single Nullah into Ganga – 31 (Total Nullahs – 102)

Towns not discharging any Nullahs into Ganga - 8

Towns having screens installed on the Nullahs – 1 (Total Nullahs – 2)

Towns discharging Nullahs but without screen – 30@ (Total Nullahs without Screens – 100)

@Howrah, Uttarpara, Haldia, Kanchrapara, Hugli-Chinsura, Kamarhati, Khardah, Serampore, Barrackpore, Bansberia, Champdani, Chandannagar, Rishra, Baidyabati, Titagarh, Panihati, Naihati, Halishahar, Bally, Bhatpara, Behrampur

Introduction to the Project

A third-party inspection of 97 Ganga towns on sanitation and solid waste management parameters was conducted.

A team of 40+ trained and qualified assessors was deployed on the ground for data collection from 1st November 2018 to 15th December 2018. The entire survey was conducted using a mobile application to minimize physical interventions and reduce the chances of error. Additionally, the data has been geotagged and time-stamped to ensure transparency and accuracy. A dedicated team from QCI was responsible for managing the real-time survey and performing a series of quality checks.

Some of the parameters followed during the survey were as follows:

- ❖ Anti-littering messages within 1km of the ghats
- ❖ Number of nullahs near river Ganga
- ❖ Availability and maintenance of screens on the nullahs
- ❖ Availability of litterbins
- ❖ SWM services and waste treatment plant
- ❖ Cleaning arrangements of screens and trash cleaners
- ❖ Availability of landfill or dumpsites in the city or ghat
- ❖ Cleanliness in and around the ghats area

The output of the survey offers a comprehensive report on cleanliness to aid the Government take action on the identified gaps. It also helps in understanding the best practices being implemented in various towns and ghats and supports in sharing of knowledge among the various stakeholders helping them to inculcate and tailor best actions according to the city's requirements.

States covered

All states from which the river Ganga flows have been covered under the survey

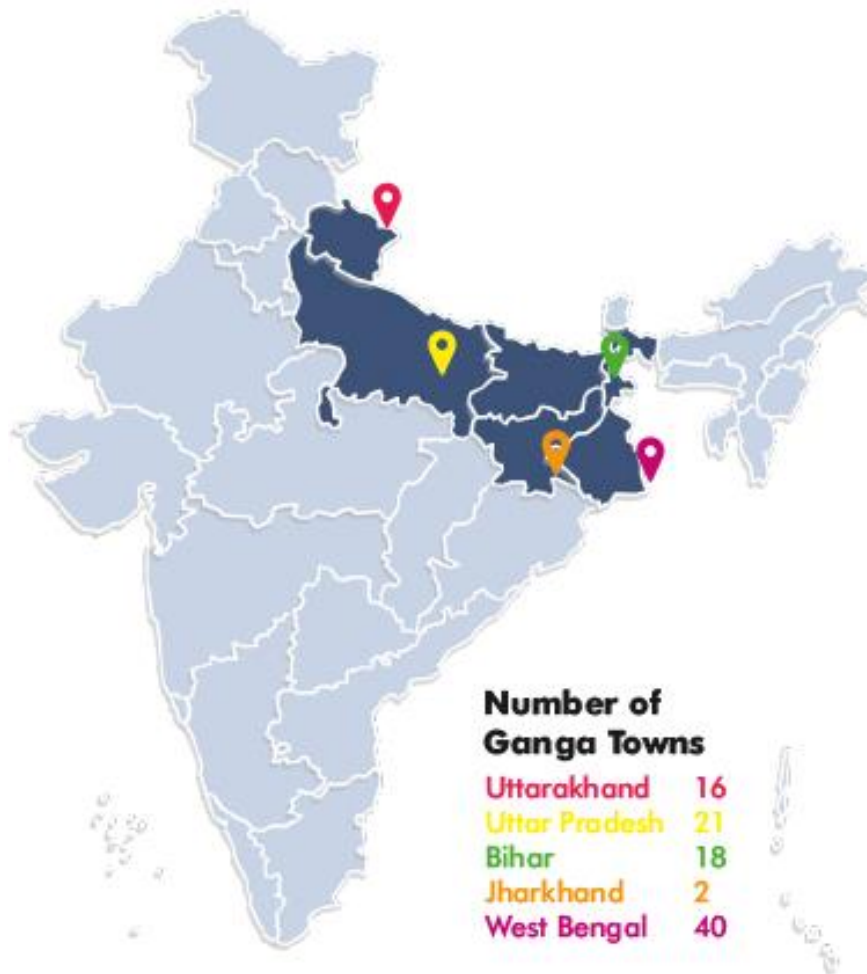

Figure 2 States from which river Ganga flows

List of 97 Towns with Grades

The below table shares the list of 97 Ganga Towns with their respective Grades

S.NO	STATE	NAME OF TOWN	POPULATION	POPULATION CATEGORY	GRADE
1	Bihar	Munger	213101	Between 1Lakh-4Lakh	A
2	Uttar Pradesh	Narora	22775	Less than 1 Lakh	A
3	Uttar Pradesh	Shuklaganj/Gangaghat	84072	Less than 1 Lakh	A
4	Uttar Pradesh	Kannauj	84862	Less than 1 Lakh	A
5	Uttar Pradesh	Garhmukhteshwar	46077	Less than 1 Lakh	A
6	Uttarakhand	Muni Ki Reti - Dhaluwala	28636	Less than 1 Lakh	A
7	Uttarakhand	Rudraprayag	9313	Less than 1 Lakh	A
8	Uttarakhand	Joshimath	16709	Less than 1 Lakh	A
9	Uttarakhand	Nandprayag	1641	Less than 1 Lakh	A
10	Uttarakhand	Karnaprayag	8297	Less than 1 Lakh	A
11	West Bengal	Maheshtala	448317	Greater than 4 Lakh	A
12	West Bengal	Santipur	151777	Between 1Lakh-4Lakh	A
13	Bihar	Barahiya	43032	Less than 1 Lakh	B
14	Bihar	Barauni	71660	Less than 1 Lakh	B
15	Bihar	Sonepur	37776	Less than 1 Lakh	B
16	Bihar	Hajipur	147126	Between 1Lakh-4Lakh	B
17	Bihar	Kahelgaon	33700	Less than 1 Lakh	B
18	Bihar	Chapra	212955	Between 1Lakh-4Lakh	B
19	Bihar	Begusarai	251136	Between 1Lakh-4Lakh	B
20	Jharkhand	Sahebganj	88214	Less than 1 Lakh	B
21	Jharkhand	Rajmahal	22514	Less than 1 Lakh	B
22	Uttar Pradesh	Hastinapur	26452	Less than 1 Lakh	B
23	Uttar Pradesh	Ballia	104271	Between 1Lakh-4Lakh	B
24	Uttar Pradesh	Bijnor	93297	Less than 1 Lakh	B
25	Uttar Pradesh	Jhansi	33901	Less than 1 Lakh	B
26	Uttar Pradesh	Babrala	18108	Less than 1 Lakh	B
27	Uttar Pradesh	Prayagraj (Allahabad)	1117094	Greater than 4 Lakh	B
28	Uttar Pradesh	Chunar	37185	Less than 1 Lakh	B
29	Uttar Pradesh	Anoopsahar	29087	Less than 1 Lakh	B
30	Uttar Pradesh	Ramnagar	49132	Less than 1 Lakh	B
31	Uttarakhand	Devprayag	2868	Less than 1 Lakh	B
32	Uttarakhand	Uttarkashi (Budkot)	17475	Less than 1 Lakh	B
33	Uttarakhand	Chamoli - Gopeshwar	21447	Less than 1 Lakh	B
34	Uttarakhand	Rishikesh	70499	Less than 1 Lakh	B
35	Uttarakhand	Kirtinagar	1517	Less than 1 Lakh	B
36	Uttarakhand	Srinagar	20115	Less than 1 Lakh	B
37	Uttarakhand	Gaucher	8864	Less than 1 Lakh	B
38	Uttarakhand	Tapovan	24014	Less than 1 Lakh	B
39	Uttarakhand	Haridwar	231139	Between 1Lakh-4Lakh	B
40	West Bengal	Chakdah	95203	Less than 1 Lakh	B
41	West Bengal	Nabadwip	125523	Between 1Lakh-4Lakh	B
42	West Bengal	Bhadreshwar	101477	Between 1Lakh-4Lakh	B
43	West Bengal	Uttarpara	159147	Between 1Lakh-4Lakh	B
44	West Bengal	Baranagar	245213	Between 1Lakh-4Lakh	B
45	West Bengal	Kalyani	100620	Between 1Lakh-4Lakh	B
46	West Bengal	Haldia	200762	Between 1Lakh-4Lakh	B

47	West Bengal	Kanchrapara	122181	Between 1Lakh-4Lakh	B
48	West Bengal	Diamond Harbour	41802	Less than 1 Lakh	B
49	West Bengal	Konnagar	76172	Less than 1 Lakh	B
50	West Bengal	Hugli-Chinsurah	179931	Between 1Lakh-4Lakh	B
51	West Bengal	Howrah	1072161	Greater than 4 Lakh	B
52	West Bengal	Uluberia	222175	Between 1Lakh-4Lakh	B
53	West Bengal	Kamarhati	330211	Between 1Lakh-4Lakh	B
54	West Bengal	Khardah	111130	Between 1Lakh-4Lakh	B
55	West Bengal	Murshidabad	44019	Less than 1 Lakh	B
56	West Bengal	Jiaganj-Azimganj	51790	Less than 1 Lakh	B
57	Bihar	Sultanganj	52892	Less than 1 Lakh	C
58	Bihar	Bakhtiyarpur	47897	Less than 1 Lakh	C
59	Bihar	Bhagalpur	422537	Greater than 4 Lakh	C
60	Bihar	Mokameh	60678	Less than 1 Lakh	C
61	Bihar	Danapur	182241	Between 1Lakh-4Lakh	C
62	Bihar	Fatuah	50961	Less than 1 Lakh	C
63	Bihar	Barh	61470	Less than 1 Lakh	C
64	Bihar	Buxar	110608	Between 1Lakh-4Lakh	C
65	Bihar	Patna	1683200	Greater than 4 Lakh	C
66	Uttar Pradesh	Varanasi	1201815	Greater than 4 Lakh	C
67	Uttar Pradesh	Bithoor	11300	Less than 1 Lakh	C
68	Uttar Pradesh	Saidpur	24338	Less than 1 Lakh	C
69	Uttar Pradesh	Farrukkabad	275754	Between 1Lakh-4Lakh	C
70	Uttar Pradesh	Mirzapur	233691	Between 1Lakh-4Lakh	C
71	Uttar Pradesh	Kanpur	2765348	Greater than 4 Lakh	C
72	Uttar Pradesh	Ghazipur	110698	Between 1Lakh-4Lakh	C
73	West Bengal	Serampore	183339	Between 1Lakh-4Lakh	C
74	West Bengal	Barrackpore	154475	Between 1Lakh-4Lakh	C
75	West Bengal	Bansberia	103920	Between 1Lakh-4Lakh	C
76	West Bengal	Kolkata	4486679	Greater than 4 Lakh	C
77	West Bengal	Katwa	81615	Less than 1 Lakh	C
78	West Bengal	Budge Budge	76837	Less than 1 Lakh	C
79	West Bengal	Champdani	111251	Between 1Lakh-4Lakh	C
80	West Bengal	Chandannagar	166867	Between 1Lakh-4Lakh	C
81	West Bengal	Rishra	124577	Between 1Lakh-4Lakh	C
82	West Bengal	Baidyabati	121110	Between 1Lakh-4Lakh	C
83	West Bengal	Titagarh	118426	Between 1Lakh-4Lakh	C
84	West Bengal	Dhulian	95706	Less than 1 Lakh	C
85	West Bengal	Panihati	383522	Between 1Lakh-4Lakh	C
86	West Bengal	Jangipur	88165	Less than 1 Lakh	C
87	West Bengal	Garulia	85336	Less than 1 Lakh	C
88	West Bengal	Naihati	221762	Between 1Lakh-4Lakh	C
89	West Bengal	Halishahar	124939	Between 1Lakh-4Lakh	C
90	West Bengal	Bally	291972	Between 1Lakh-4Lakh	C
91	West Bengal	Bhatpara	386019	Between 1Lakh-4Lakh	C
92	West Bengal	Behrampur	195363	Between 1Lakh-4Lakh	C

Table 1 Showing detailed state wise towns with their grades

[^]Badrinath & Gangotri Dham of Uttarakhand were closed due to extreme weather conditions

^{*}In Pandit Deen Dayal Upadhyaya (Mugalsarai) (Uttar Pradesh), Jamalpur (Bihar) and Gayeshpur (West Bengal) Ganga ghats were not found



Overall Highlights of 97 Ganga Towns



20% Towns (19 Towns)
have MSW Plant



51% Towns
(47 Towns) have
Litterbins

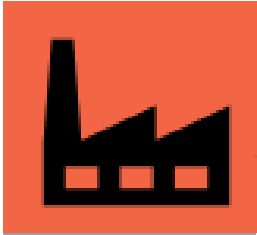

45% Towns (41 Towns)
have Anti-Littering
Messages



7.60% Towns
(7 Towns) in Plains have
Trash Cleaner



78% (72 Towns)
have Old Legacy
Dumpsites/GVPS Near
Ghats



71.73% Towns
(66 Towns) have Nullahs
Draining into Ganga



37% (34 Towns) have
Sweeping & Cleaning
Arrangements



36% Towns
(33 Towns) have
Solid Waste Floating



23% Nullahs
With Screens



77% Nullahs Are
Without Screens

State Highlights- Uttarakhand



**21% Towns have
(3 Towns) MSW Plant**



**50% Towns
(7 Towns) have
Litterbins**

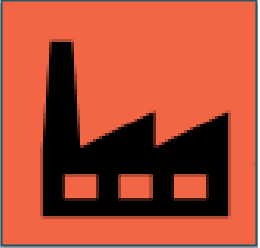

**64% (9 Towns) have
anti-littering messages**



**1 Town have
Trash Cleaner**



**7% Town (1 Town)
have Old Legacy
Dumpsites/GVPS**



**10 Towns have
nullahs Draining into
Ganga**



**78% (11 Towns) have
Sweeping & Cleaning
Arrangements**



**0% Towns have
Solid waste floating**



**70% Nullahs
With Screens**



**30% Nullahs Are
Without Screens**

State Highlights- Uttar Pradesh



**19% Towns have
(4 Towns) MSW Plant**



**60% Towns
(12 Towns) have
Litterbins**

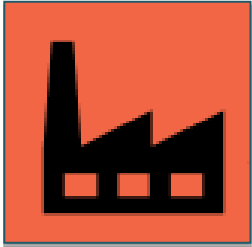

**45% (9 Towns)
Anti-Littering Messages**



**4 Towns have
Trash Cleaner**



**80% (16 Town) Old
Legacy Dumpsites/GVPS**



**13 Towns have
nullahs Draining into
Ganga**



**50% (10 Towns) have
Sweeping & Cleaning
arrangements**



**50% (10 Towns) have
Solid waste floating**



**38% Nullahs
With Screens**



**62% Nullahs Are
Without Screens**

State Highlights- Bihar



**11% Towns have
(2 Towns) MSW Plant**



**53% Towns have
(9 Towns)
Litterbins**

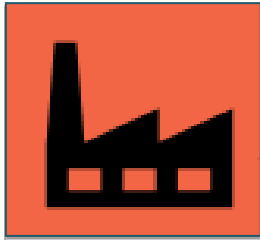

**6% Towns have
(1 Towns) Anti-Littering
Messages**



**0 Town have
Trash Cleaner**



**100% Towns (17 Towns)
have Old Legacy
Dumpsites/GVPS**



**10 Towns have
Nullahs Draining into
Ganga**



**35% Towns have
(6 Towns) Sweeping &
Cleaning arrangements**



**70% Towns have
(12 Towns)
Solid Waste Floating**



**0% Nullahs
With Screens**



**100% Nullahs Are
Without Screens**

State Highlights- Jharkhand



0% Towns have MSW Plant



50% Towns have (1 Towns) Litterbins

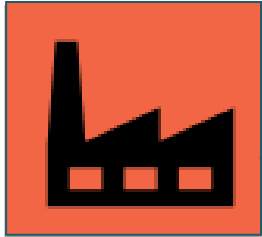

50% (1 Towns) have Anti-Littering Messages



1 Town Trash Cleaner



100% (2 Towns) Old Legacy Dumpsites/GVPS



2 Towns have Nullahs Draining into Ganga



0% Towns have Sweeping & Cleaning arrangements



0% Towns have Solid waste floating



0% Nullahs With Screens



100% Nullahs Are Without Screens

State Highlights- West Bengal



**10% Towns
(25 Towns) have
MSW Plant**



**49% Towns have
(19 Towns)
Litterbins**

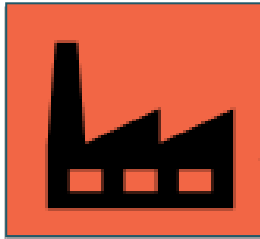

**54% (21 Towns) have
Anti-Littering Messages**



**1 Town
Trash Cleaner**



**92% (36 Town) Old
Legacy Dumpsites/GVPS**



**13% Towns have
Nullahs Draining into
Ganga**



**62% (24 Towns) have
Sweeping & Cleaning
Arrangements**



**28% (11 Towns)
Have Solid Waste
Floating**



3% Nullahs With Screens



**97% Nullahs Are
Without Screens**

Survey Results

The below graph represents the State wise percentage of towns with their respective grades:

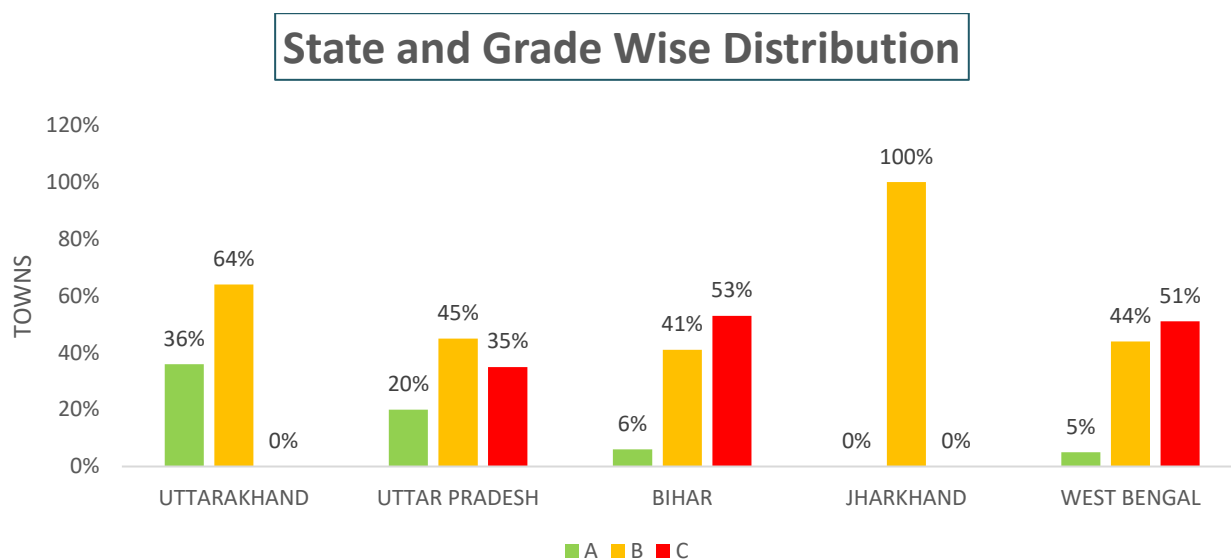

Figure 3 Showing state and grade wise distribution of Ganga towns

- A Grade: Percentile scores ranging from 75-100
- B Grade: Percentile scores ranging from 40-75
- C Grade: Percentile scores < 40

The below table shares the State-wise distribution of Ganga towns with respect to their grades:

State wise distribution of Ganga towns based on grades						
GRADE	UTTARAKHAND	UTTAR PRADESH	BIHAR	JHARKHAND	WEST BENGAL	TOTAL
A	36% (5)	20% (4)	6% (1)	0	5% (2)	13% (12)
B	64% (9)	45% (9)	41% (7)	100% (2)	44% (17)	48% (44)
C	0	35% (7)	53% (9)	0	51% (20)	39% (36)
	14	20	17	2	39	92

Table 2 Showing state wise distribution of Ganga towns based on grades

*Refer to Annexure 5 for detailed state and grade wise analysis

Observation & Inference of 97 Ganga Towns:

- 1) **13%** of Ganga towns were **Graded A** indicating good cleanliness and SWM services in and around the ghats area. Most of the nullahs were connected to STP or found to be installed with screens.
- 2) **48%** Ganga towns were **Graded B** indicating partial cleanliness around the ghats area. It needs improvement in SWM services.
- 3) **39%** Ganga towns were **Graded C** indicating a need for an overall improvement in cleanliness, SWM services and infrastructure set up at nullahs.

The below graph represents the State and population wise distribution:

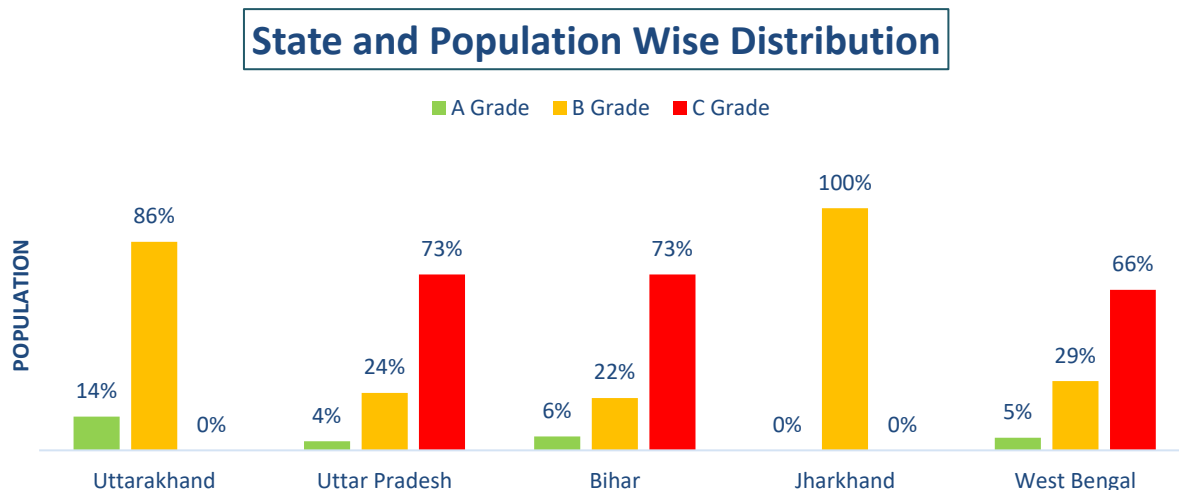

Figure 4 Showing state and Population wise distribution of Ganga towns

Observation & Inference of 97 Ganga Towns:

UTTARAKHAND

- 1) Although 36% (5 in number) towns of Uttarakhand are under Grade A but it is only having a population of 14% of the total 14 surveyed Ganga towns of Uttarakhand
- 2) 64% (9 in number) towns of Uttarakhand are under Grade B and they are 86% of the total population of the total 14 surveyed Ganga Towns of Uttarakhand

UTTAR PRADESH

- 1) 20% (4 in number) towns of Uttar Pradesh are under Grade A, but it is only having a population of 4% of the total population of Uttar Pradesh Ganga surveyed towns
- 2) 45% (9 in number) towns of Uttar Pradesh are under Grade B and it is 24% of the total population of Uttar Pradesh Ganga surveyed towns
- 3) 35% (7 in number) towns of Uttar Pradesh are under Grade C and is 73% of the total population of Uttar Pradesh Ganga surveyed towns

BIHAR

- 1) 6% (1 in number) towns of Bihar is in Grade A and is 6% of the total population of Bihar Ganga surveyed towns
- 2) 41% (7 in number) towns of Bihar are in Grade B and is 22% of the total population of Bihar Ganga surveyed towns
- 3) 53% (9 in number) towns of Bihar are in Grade C and is 73% of the total population of Bihar Ganga surveyed towns

WEST BENGAL

- 1) 5% (2 in number) towns of West Bengal are in Grade A and is 5% of the total population of West Bengal surveyed towns
- 2) 44% (17 in number) towns of West Bengal are in Grade B and is only 29% of the total population of West Bengal surveyed towns
- 3) 51% (20 in number) towns of West Bengal are in Grade C and is 66% of total population of West Bengal surveyed towns.

Survey Profile

Scope of the project: All states where in the river Ganga flows namely; Uttarakhand, Uttar Pradesh, Bihar, Jharkhand, West Bengal

The assessment included 97 Ganga towns. State wise and population wise distribution of towns is shared below:

STATE WISE DISTRIBUTION OF TOWNS	
STATES	TOWN
Uttarakhand	16 [^]
Uttar Pradesh	21*
Bihar	18*
Jharkhand	2
West Bengal	40*
Total	97

Table 7 State wise distribution of Ganga towns

[^]Badrinath & Gangotri Dham were closed due to extreme weather conditions

*In Deen Dayal Upadhaya (Mugalsarai), Jamalpur and Gayeshpur Ganga ghats were not found

DISTRIBUTION OF TOWNS AS PER POPULATION CATEGORY	
POPULATION CATEGORY	NUMBER OF TOWNS
>4 Lakh	8
Between 1 Lakh – 4 Lakh	39
<1 Lakh	48

Table 8 Population wise distribution of Ganga towns

COLOUR SCHEME

OLD & LEGACY DUMPSITES, GARBAGE VULNERABLE POINTS

- 0 Dumpsites found
- 1 – 10 Dumpsite found
- > 10 Dumpsites found

SOLID WASTE FLOATING ON GANGA SURFACE

- 0% Ghats having Solid Waste
- 1% - 50% Ghats having Solid Waste
- > 50% Ghats having Solid Waste

SWM SERVICES

- 100% Ghats having SWM Services
- 50%- 99% Ghats having SWM Services
- <50% Ghats having Solid Waste

CHOKED SCREENS

- 0% Choked Screens
- 1% - 50% Choked Screens
- > 50% Choked Screens

SCREENS

- 100% Screens Installed on Nullahs
- 1% - 50% Screens Installed on Nullahs
- <50% Screens Installed on Nullahs

Parameter Wise Detailed Analysis of Ganga Towns

HARIDWAR (UTTARAKHAND)

Population category – Between 1 - 4 Lakh (2.29 Lakhs as per 2011 census)

Total number of ghats – 72

CATEGORY	PARAMETERS	HARIDWAR	INFERENCE
CLEANLINESS	No. of open dumps along the river	0	- No Old & legacy dumpsites found near ghats
	GVPs	0	- No GVPs found near ghats
	Solid waste floating	0%	- No solid waste floating on the surface
SWM SERVICES	Anti-littering messages	1% (1 ghat)	- One ghat has anti-littering message
	Adequate litterbins	13% (9 ghats)	- Nine Ghats have adequate litterbins
	Sweeping & cleaning arrangements	10% (7 ghats)	- Seven ghats have sweeping & cleaning arrangements
	Trash Cleaner	1	- A trash cleaner was found to be present near Jatwara Bridge at the premises of Sita ghat
NULLAHS & SCREENS	Total number of nullahs	22 nullahs	- Twenty-two nullahs present in Haridwar
	Number of nullahs connected to STP	19 nullahs	- Nineteen found connected to STPs
	Nullahs discharged into river	3 nullahs	- Three external nullahs getting discharged directly into the river Ganga.
	Nullahs have screens installed	68% (15)*	- Fifteen nullahs have screens installed on it
	Choked screens	27% (4)	- Four screens choked with solid wastes

*15 screens found in both external nullahs and nullahs connected to STPs

MUNI-KI-RETI (UTTARAKHAND)

Population category – < 1 Lakh (28,636 as per 2011 census)

Total number of ghats – 7

CATEGORY	PARAMETERS	MUNI-KI-RETI	INFERENCE
CLEANLINESS	No. of open dumps along the river	0	- No old & legacy dumpsite found near ghats - No GVPs found near ghats - No solid waste floating on the surface
	GVPs	0	
	Solid waste floating on river surface	0%	
SWM SERVICES	Anti-littering messages	100% (7 Ghats)	- All ghats have anti-littering messages - All ghats have adequate litterbins - All ghats have Sweeping & cleaning arrangements
	Adequate litterbins	100% (7 Ghats)	
	Sweeping & cleaning arrangements	100% (7 Ghats)	
NULLAHS & SCREENS	Nullahs discharged into river	2 nullahs	- Two external nullahs getting discharged directly into the river Ganga - All nullahs have functional screens installed on it
	Nullahs have screens installed	100% (2 nullahs)	
	Choked screens	0%	

RUDRAPRAYAG (UTTARAKHAND)

Population category – < 1 Lakh (9,313 as per 2011 census)

Total number of ghats – 5

CATEGORY	PARAMETERS	RUDRAPRAYAG	INFERENCE
CLEANLINESS	No. of open dumps along the river	0	- No old and legacy dumpsites near ghats - No GVPs found near ghats - No solid waste floating on the surface
	GVPs	0	
	Solid waste floating on river surface	0%	
SWM SERVICES	Anti-littering messages	60% (3 ghats)	- Three ghats have anti-littering messages - No ghats have adequate litterbins - All ghats have sweeping & cleaning arrangements
	Adequate litterbins	0%	
	Sweeping & cleaning arrangements	100% (5 ghats)	
NULLAHS & SCREENS	Nullahs discharged into river	0	- No external nullahs getting discharged directly into the river Ganga

JOSHIMATH (UTTARAKHAND)

Population category – < 1 Lakh (16,709 as per 2011 census)

Total number of ghats – 1

CATEGORY	PARAMETERS	JOSHIMATH	INFERENCE
CLEANLINESS	No. of open dumps along the river	0	- No old and legacy dumpsite found near ghat
	GVPs	0	- No GVPs found near ghat
	Solid waste floating on river surface	0%	- No solid waste floating on the surface
SWM SERVICES	Anti-littering messages	0%	- No anti-littering messages
	Adequate litterbins	0%	- No adequate litterbins
	Sweeping & cleaning arrangements	100% (1 ghat)	- Ghat has sweeping & cleaning arrangements
NULLAHS & SCREENS	Nullahs discharged into river	0	- No external nullahs getting discharged directly into the river Ganga

NANDPRAYAG (UTTARAKHAND)

Population category – < 1 Lakh (16,709 as per 2011 census)

Total number of ghats – 1

CATEGORY	PARAMETERS	NANDPRAYAG	INFERENCE
CLEANLINESS	No. of open dumps along the river	0	- No old and legacy dumpsite found near ghat
	GVPs	0	- No GVPs found near ghat
	Solid waste floating on river surface	0%	- No solid waste floating on the surface
SWM SERVICES	Anti-littering messages	100% (1 ghat)	- Ghat has anti-littering messages
	Adequate litterbins	0%	- No adequate litterbins
	Sweeping & cleaning arrangements	100% (1 ghat)	- Ghat has sweeping & cleaning arrangements
NULLAHS & SCREENS	Nullahs discharged into river	4 nullahs	- Four external nullahs getting discharged directly into the river Ganga
	Nullahs have screens installed	25% (1 nullah)	- One nullah has functional screen installed on it
	Choked Screens	0%	

KARNAPRAYAG (UTTARAKHAND)

Population category – < 1 Lakh (8,297 as per 2011 census)

Total number of ghats – 2

CATEGORY	PARAMETERS	KARNPRAYAG	INFERENCE
CLEANLINESS	No. of open dumps along the river	0	- No old and legacy dumpsite found near ghats - No GVPs found near ghats - No solid waste floating on the surface
	GVPs	0	
	Solid waste floating on river surface	0%	
SWM SERVICES	Anti-littering messages	100% (2 ghats)	- All ghats have anti-littering messages - All ghats have adequate litterbins - One ghat has sweeping & cleaning arrangements
	Adequate litterbins	100% (2 ghats)	
	Sweeping & cleaning arrangements	50% (1 ghat)	
NULLAHS & SCREENS	Nullahs discharged into river	2 nullah	- Two external nullahs getting discharged directly into the river Ganga - No functional screen installed on it
	Nullahs have screens installed	0%	

DEVPRAYAG (UTTARAKHAND)

Population category – < 1 Lakh (26,452 as per 2011 census)

Total number of ghats – 1

CATEGORY	PARAMETERS	DEVPRAYAG	INFERENCE
CLEANLINESS	No. of open dumps along the river	0	- No old and legacy dumpsite found near ghat - No GVPs found near ghat - No solid waste floating on the surface
	GVPs	0	
	Solid waste floating on river surface	0%	
SWM SERVICES	Anti-littering messages	0%	- No anti-littering messages - No adequate litterbins - Ghat has sweeping & cleaning arrangements
	Adequate litterbins	0%	
	Sweeping & cleaning arrangements	0%	
NULLAHS & SCREENS	Nullahs discharged into river	0	- No external nullahs getting discharged directly into the river Ganga

UTTARKASHI (UTTARAKHAND)

Population category – <1 Lakh (22,514 as per 2011 census)

Total number of ghats – 5

CATEGORY	PARAMETERS	UTTARKASHI	INFERENCE
CLEANLINESS	No. of open dumps along the river	0	- No old and legacy dumpsite found near ghats - No GVPs found near ghats - No solid waste floating on the surface
	GVPs	0	
	Solid waste floating on river surface	0%	
SWM SERVICES	Anti-littering messages	0%	- No anti-littering messages - No adequate litterbins were placed - One ghat has sweeping & cleaning arrangements
	Adequate litterbins	0%	
	Sweeping & cleaning arrangements	20% (1 ghat)	
NULLAHS & SCREENS	Nullahs discharged into river	0	- No external nullahs getting discharged directly into the river Ganga

CHAMOLI-GOPESHWAR (UTTARAKHAND)

Population category – <1 Lakh (21,447 as per 2011 census)

Total number of ghats – 1

CATEGORY	PARAMETERS	CHAMOLI-GOPESHWAR	INFERENCE
CLEANLINESS	No. of open dumps along the river	0	- No old and legacy dumpsite found near ghat - No GVPs found near ghat - No solid waste floating on the surface
	GVPs	0	
	Solid waste floating on river surface	0%	
SWM SERVICES	Anti-littering messages	100% (1 ghat)	- No anti-littering messages - No adequate litterbins were placed - Ghat has sweeping & cleaning arrangements
	Adequate litterbins	0%	
	Sweeping & cleaning arrangements	100% (1 ghat)	
NULLAHS & SCREENS	Nullahs discharged into river	5 nullahs	- Five external nullahs getting discharged directly into the river Ganga - Three functional screens installed on it - One choked screen found
	Nullahs have screens installed	60% (3 nullahs)	
	Choked screens	33% (1 Screen)	

RISHIKESH (UTTARAKHAND)

Population category – <1 Lakh category (70,499 as per 2011 census)

Total number of ghats – 4

CATEGORY	PARAMETERS	RISHIKESH	INFERENCE
CLEANLINESS	No. of open dumps along the river	0	<ul style="list-style-type: none"> - No old and legacy dumpsite found near ghats - No GVPs found near ghats - No solid waste floating on the surface
	GVPs	0	
	Solid waste floating on river surface	0%	
SWM SERVICES	Anti-littering messages	25% (1 ghats)	<ul style="list-style-type: none"> - One ghat has anti-littering messages - Two ghats have adequate litterbins - Two ghats have sweeping & cleaning arrangements
	Adequate litterbins	50% (2 ghats)	
	Sweeping & cleaning arrangements	50% (2 ghats)	
NULLAHS & SCREENS	Total number of nullahs	4 nullahs	<ul style="list-style-type: none"> - Total four nullahs found in Haridwar - Three external nullahs getting discharged directly into the river Ganga - Three functional screens installed on it - No choked screen found
	Number of nullahs connected to STP	1 nullah	
	Nullahs discharged into river	3 nullahs	
	Nullahs have screens installed	100% (3 nullahs)	
	Choked screens	0%	

KIRTINAGAR (UTTARAKHAND)

Population category – <1 Lakh (1,517 as per 2011 census)

Total number of ghats – 2

CATEGORY	PARAMETERS	KIRTINAGAR	INFERENCE
CLEANLINESS	No. of open dumps along the river	0	<ul style="list-style-type: none"> - No old and legacy dumpsite found near ghats - No GVPs found near ghats - No solid waste floating on the surface
	GVPs	0	
	Solid waste floating on river surface	0%	
SWM SERVICES	Anti-littering messages	50% (1 ghat)	<ul style="list-style-type: none"> - One ghat has anti-littering messages - Two ghats have adequate litterbins - Two ghats have sweeping & cleaning arrangements
	Adequate litterbins	100% (2 ghats)	
	Sweeping & cleaning arrangements	100% (2 ghats)	
NULLAHS & SCREENS	Nullahs discharged into river	2 nullahs	<ul style="list-style-type: none"> - Two external nullahs getting discharged directly into the river Ganga - One functional screen installed on it - One choked screen found
	Nullahs have screens installed	50% (1 nullah)	
	Choked screens	100% (1 Screen)	

SRINAGAR (UTTARAKHAND)

Population category – <1 Lakh (20,115 as per 2011 census)

Total number of ghats – 2

CATEGORY	PARAMETERS	SRINAGAR	INFERENCE
CLEANLINESS	No. of open dumps along the river	1	<ul style="list-style-type: none"> - One old and legacy dumpsite found near ghats - No GVPs found near ghats - No solid waste floating on the surface
	GVPs	0	
	Solid waste floating on river surface	0%	
SWM SERVICES	Anti-littering messages	0%	<ul style="list-style-type: none"> - No ghats have anti-littering messages - Two ghats have adequate litterbins - No ghats have sweeping & cleaning arrangements.
	Adequate litterbins	100% (2 ghats)	
	Sweeping & cleaning arrangements	0%	
NULLAHS & SCREENS	Nullahs discharged into river	1 nullah	<ul style="list-style-type: none"> - One external nullahs getting discharged directly into the river Ganga - One functional screen installed on it - One choked screen found
	Nullahs have screens installed	100% (1 nullah)	
	Choked screens	100% (1 Screen)	

GAUCHER (UTTARAKHAND)

Population category – <1 Lakh (8,864 as per 2011 census)

Total number of ghats – 4

CATEGORY	PARAMETERS	GAUCHER	INFERENCE
CLEANLINESS	No. of open dumps along the river	0	<ul style="list-style-type: none"> - No old and legacy dumpsite found near ghats - No GVPs found near ghats - No solid waste floating on the surface
	GVPs	0	
	Solid waste floating on river surface	0%	
SWM SERVICES	Anti-littering messages	25% (1 ghat)	<ul style="list-style-type: none"> - One ghat has anti-littering messages - No ghats have adequate litterbins - No ghats have sweeping & cleaning arrangements.
	Adequate litterbins	0%	
	Sweeping & cleaning arrangements	0%	
NULLAHS & SCREENS	Nullahs discharged into river	100% (1 nullah)	<ul style="list-style-type: none"> - One external nullah getting discharged directly into the river Ganga - No functional screens installed on it
	Nullahs have screens installed	0	

TAPOVAN (UTTARAKHAND)

Population category – <1 Lakh (24014 as per 2011 census)

Total number of ghats – 1

CATEGORY	PARAMETERS	TAPOVAN	INFERENCE
CLEANLINESS	No. of open dumps along the river	0	<ul style="list-style-type: none"> - No old and legacy dumpsite found near ghat - No GVPs found near ghat - No solid waste floating on the surface
	GVPs	0	
	Solid waste floating on river surface	0%	
SWM SERVICES	Anti-littering messages	0%	<ul style="list-style-type: none"> - Ghat has no anti-littering messages - Ghat has no adequate litterbins - Ghat has no sweeping & cleaning arrangements.
	Adequate litterbins	0%	
	Sweeping & cleaning arrangements	0%	
NULLAHS & SCREENS	Nullahs discharged into river	1 nullah	<ul style="list-style-type: none"> - One external nullah getting discharged directly into the river Ganga - No functional screens installed on it
	Nullahs have screens installed	0	

*Out of the total 16 Uttarakhand towns, Badrinath & Gangotri were closed due to extreme weather conditions

PRAYAGRAJ (ALLAHABAD) (UTTAR PRADESH)

Population category – > 4 Lakh (11 Lakhs as per 2011 census)

Total number of ghats – 13

CATEGORY	PARAMETERS	PRAYAGRAJ	INFERENCE
CLEANLINESS	No. of open dumps along the river	1	<ul style="list-style-type: none"> - One old & legacy dumpsites found near ghats - One GVP found near ghats - No solid waste floating on the surface
	GVPs	1	
	Solid waste floating on river surface	0%	
SWM SERVICES	Anti-littering messages	8% (1 ghat)	<ul style="list-style-type: none"> - One ghat has anti-littering message - One ghat has adequate litterbins - Ten ghats have sweeping & cleaning arrangements
	Adequate litterbins	8% (1 ghat)	
	Sweeping & cleaning arrangements	77% (10 ghats)	
NULLAHS & SCREENS	Total number of nullahas	42 nullahas	<ul style="list-style-type: none"> - Five external nullahas getting discharged directly into the river - Five nullahas have functional screens installed on it - No choked screen found
	Total nullahas connected to STP	37 nullahas	
	Nullahas discharged into river	5 nullahas	
	Nullahas have screens installed	100% (5 nullahas)	
	Choked screens	0%	

KANPUR (UTTAR PRADESH)

Population category – > 4 Lakh categories (27.6 Lakhs as per 2011 census)

Total number of ghats – 22

CATEGORY	PARAMETERS	KANPUR	INFERENCE
CLEANLINESS	No. of open dumps along the river	10	<ul style="list-style-type: none"> - Ten old and legacy dumpsites found near ghats - Seven GVPs found near ghats - Ten ghats have solid waste floating on the surface
	GVPs	7	
	Solid waste floating on river surface	45% (10 ghats)	
SWM SERVICES	Anti-littering messages	41% (9 ghats)	<ul style="list-style-type: none"> - Nine ghats have anti-littering message - Eight ghats have adequate litterbins - Three ghats have sweeping & cleaning arrangements - One trash cleaner found
	Adequate litterbins	36% (8 ghats)	
	Sweeping & cleaning arrangements	14% (3 ghats)	
	Trash Cleaner	1	
NULLAHS & SCREENS	Total number of nullahas	16 nullahas	<ul style="list-style-type: none"> - Total sixteen external nullahas found in Kanpur - Five nullahas connected to STP - Eleven nullahas getting discharged directly into the river Ganga - Sixteen nullahas have Screens installed on it - Three screens choked screen found
	Total nullahas connected to STP	5 nullahas	
	Nullahas discharged into river	11 nullahas	
	Nullahas have screens installed	100% (16 nullahas)	
	Choked screens	21% (3 Screens)	

BALLIA (UTTAR PRADESH)

Population category – Between 1 - 4 Lakh (1.04 Lakhs as per 2011 census)

Total number of ghats – 1

CATEGORY	PARAMETERS	BALLIA	INFERENCE
CLEANLINESS	No. of open dumps along the river	1	- One old & legacy dumpsites found near ghat
	GVPs	0	- No GVP found near ghat
	Solid waste floating on river surface	0%	- No solid waste floating on the surface
SWM SERVICES	Anti-littering messages	0%	- Ghat has no anti-littering message
	Adequate litterbins	0%	- Ghat has no adequate litterbins
	Sweeping & cleaning arrangements	0%	- Ghat has no sweeping & cleaning arrangements
NULLAHS & SCREENS	Nullahs discharged into river	0	- No external nullahs getting discharged directly into the river

FARRUKKABAD (UTTAR PRADESH)

Population category – Between 1- 4 Lakh categories (2,75,754 as per 2011 census)

Total number of ghats – 1

CATEGORY	PARAMETERS	FARRUKKABAD	INFERENCE
CLEANLINESS	No. of open dumps along the river	1	- One old & legacy dumpsites found near ghat
	GVPs	1	- One GVP found near ghat
	Solid waste floating on river surface	100% (1 ghat)	- No solid waste floating on the surface.
SWM SERVICES	Anti-littering messages	0%	- No anti-littering messages
	Adequate litterbins	0%	- Ghat has no adequate litterbins
	Sweeping & cleaning arrangements	0%	- Ghat has no sweeping & cleaning arrangements
NULLAHS & SCREENS	Nullahs discharged into river	5 nullahs	- Five nullahs getting discharged directly into the river Ganga
	Nullahs have screen installed	0%	- No nullahs have Screens installed on it

MIRZAPUR (UTTAR PRADESH)

Population category – < 1 Lakh category (2.3Lakhs as per 2011 census)

Total number of ghats– 9

CATEGORY	PARAMETERS	MIRZAPUR	INFERENCE
CLEANLINESS	No. of open dumps along the river	6	- Six old & legacy dumpsites found near ghats
	GVPs	8	- Eight GVPs found near ghats
	Solid waste floating on river surface	44% (4 ghats)	- Four ghats have solid waste floating on the surface
SWM SERVICES	Anti-littering messages	22% (2 ghats)	- Two ghats have anti-littering messages
	Adequate litterbins	11% (1 ghat)	- One ghat has adequate litterbins
	Sweeping & cleaning arrangements	0%	- No ghats have sweeping & cleaning arrangements
NULLAHS & SCREENS	Nullahs discharged into river	27 nullahs	- Twenty-seven nullahs getting discharged directly into the river Ganga.
	Nullahs have screen installed	0%	- No nullahs have Screens installed on it

GHAZIPUR (UTTAR PRADESH)

Population category –Between 1- 4 Lakh category (1.1 Lakh as per 2011 census)

Total number of ghats - 11

CATEGORY	PARAMETERS	GHAZIPUR	INFERENCE
CLEANLINESS	No. Of open dumps along the river	11	- Eleven old & legacy dumpsites found near ghats
	GVPS	8	- Eight GVPs found near ghats
	Solid waste floating	82% (9 ghats)	- Nine ghats have solid waste floating on the surface
SWM SERVICES	Anti-littering messages	0% (0 ghats)	- No ghats have anti-littering message
	Adequate litterbins	100% (9 ghats)	- Nine ghats have adequate litterbins
	Sweeping & cleaning arrangements	100% (11 ghats)	- Eleven ghats have sweeping & cleaning arrangements
NULLAHS & SCREENS	Nullahs discharged into river	16 nullahas	- Twenty-seven nullahs getting discharged directly into the river Ganga
	Nullahs have screen installed	0	- No nullahs have Screens installed on it

NARORA (UTTAR PRADESH)

Population category – Less than 1 Lakh (1.04 Lakhs as per 2011 census)

Total number of ghats – 1

CATEGORY	PARAMETERS	NARORA	INFERENCE
CLEANLINESS	No. of open dumps along the river	0	- No old & legacy dumpsites found near ghat - No GVPs found near ghat - No solid waste floating on the surface
	GVPs	0	
	Solid waste floating on river surface	0%	
SWM SERVICES	Anti-littering messages	100% (1 Ghats)	- Ghat has anti-littering message - Ghat has adequate litterbins - Ghat has sweeping & cleaning arrangements
	Adequate litterbins	0%	
	Sweeping & cleaning arrangements	100% (1 Ghats)	
NULLAHS & SCREENS	Nullahs discharged into river	0	- No external nullahs getting discharged directly into the river

SHUKLAGANJ (UTTAR PRADESH)

Population category – < 1 Lakh (84,072 as per 2011 census)

Total number of ghats – 1

CATEGORY	PARAMETERS	SHUKLAGANJ	INFERENCE
CLEANLINESS	No. of open dumps along the river	0	- No old & legacy dumpsites found near ghat - No GVP found near ghat - No solid waste floating on the surface
	GVPs	0	
	Solid waste floating on river surface	0%	
SWM SERVICES	Anti-littering messages	100% (1 Ghats)	- Ghat has anti-littering message - Ghat has adequate litterbins - Ghat has sweeping & cleaning arrangements
	Adequate litterbins	100% (1 Ghats)	
	Sweeping & cleaning arrangements	100% (1 Ghats)	
NULLAHS & SCREENS	Nullahs discharged into river	2 nullahs	- Two external nullahs getting discharged directly into the river
	Nullahs have screens installed	100% (2 nullahs)	- Two nullahs have functional screens installed on it
	Choked screens	0%	- No choked screen found

KANNAUJ (UTTAR PRADESH)

Population category – < 1 Lakh (0.8 Lakh as per 2011 census)

Total Number of Ghats – 1

CATEGORY	PARAMETERS	KANNAUJ	INFERENCE
CLEANLINESS	No. of Open Dumps along the River	1	<ul style="list-style-type: none"> - One old & legacy dumpsites found near ghat - No GVP found near ghat - No solid waste floating on the surface
	GVPs	0	
	Solid waste floating on river surface	0%	
SWM SERVICES	Anti-littering messages	100% (1ghat)	<ul style="list-style-type: none"> - Ghat has anti-littering message - Ghat has adequate littlebins - Ghat has no sweeping & cleaning arrangements
	Adequate litterbins	100% (1 ghat)	
	Sweeping & cleaning arrangements	0%	
NULLAHS & SCREENS	Total number of nullahs	3 nullahs	<ul style="list-style-type: none"> - No external nullahs getting discharged directly into the river
	Total number of nullahs connected to STP	3 nullahas	

GARHMUKHTESHWAR (UTTAR PRADESH)

Population category – < 1 Lakh (46,077 as per 2011 census)

Total number of ghats – 1

CATEGORY	PARAMETERS	GARHMUKHTESHWAR	INFERENCE
CLEANLINESS	No. of open dumps along the river	1	<ul style="list-style-type: none"> - One old & legacy dumpsites found near ghat - No GVP found near ghat - Ghat has solid waste floating on the surface
	GVPs	0	
	Solid waste floating on river surface	100% (1 Ghat)	
SWM SERVICES	Anti-littering messages	0%	<ul style="list-style-type: none"> - Ghat has no anti-littering messages - Ghat has adequate littlebins - Ghat has sweeping & cleaning arrangements - One trash cleaner found
	Adequate litterbins	100% (1 Ghats)	
	Sweeping & cleaning arrangements	100% (1 Ghats)	
	Trash Cleaner	1	
NULLAHS & SCREENS	Nullahs discharged into river	0	<ul style="list-style-type: none"> - No external nullahs getting discharged directly into the river

HASTINAPUR (UTTAR PRADESH)

Population category – < 1 Lakh (26,452 as per 2011 census)

Total number of ghats – 1

CATEGORY	PARAMETERS	HASTINAPUR	Inference
CLEANLINESS	No. of open dumps along the river	0	- No old & legacy dumpsite found near ghat
	GVPs	0	- No GVP found near ghat
	Solid waste floating on river surface	0%	- No solid waste floating on the surface
SWM SERVICES	Anti-littering messages	0%	- No anti-littering messages
	Adequate litterbins	0%	- Ghat has no adequate litterbins
	Sweeping & cleaning arrangements	0%	- Ghat has no sweeping & cleaning arrangements
NULLAHS & SCREENS	Nullahs discharged into river	0	- No external nullahs getting discharged directly into the river

BIJNOR (UTTAR PRADESH)

Population category – <1 Lakh (93,297 as per 2011 census)

Total number of ghats – 1

CATEGORY	PARAMETERS	BIJNOR	INFERENCE
CLEANLINESS	No. of open dumps along the river	1	- One old & legacy dumpsites found near ghat
	GVPs	1	- One GVP found near ghat
	Solid waste floating on river surface	0%	- No solid waste floating on the surface
SWM SERVICES	Anti-littering messages	0%	- Ghat has no anti-littering message
	Adequate litterbins	100% (1 ghat)	- Ghat has adequate litterbins
	Sweeping & cleaning arrangements	0%	- Ghat has no sweeping & cleaning arrangements
NULLAHS & SCREENS	Nullahs discharged into river	0	- No external nullahs getting discharged directly into the river

JHUNSI (UTTAR PRADESH)

Population category – <1 Lakh (33,901 as per 2011 census)

Total number of ghat – 1

CATEGORY	PARAMETERS	JHUNSI	INFERENCE
CLEANLINESS	No. of open dumps along the river	0	- No old & legacy dumpsites found near ghat - No GVPs found near ghat - No solid waste floating on the surface
	GVPs	0	
	Solid waste floating on river surface	0%	
SWM SERVICES	Anti-littering messages	0%	- No anti-littering messages - No adequate litterbins - Ghat has sweeping & cleaning arrangements
	Adequate litterbins	0%	
	Sweeping & cleaning arrangements	100% (1 ghat)	
NULLAHS & SCREENS	Nullahs discharged into river	1 nullah	- One external nullah getting discharged directly into the river - No functional screen installed on it
	Nullahs have screens installed	0	

BABRALA (UTTAR PRADESH)

Population category –<1 Lakh (18,108 as per 2011 census)

Total number of ghats – 1

CATEGORY	PARAMETERS	BABRALA	INFERENCE
CLEANLINESS	No. of open dumps along the river	1	- One old & legacy dumpsites found near ghat - No GVP found near ghat - Ghat has solid waste floating on the surface
	GVPs	0	
	Solid waste floating on river surface	100% (1 ghat)	
SWM SERVICES	Anti-littering messages	100% (1 ghat)	- Ghat has anti-littering message - Ghat has no adequate litterbins - Ghat has no sweeping & cleaning arrangements
	Adequate litterbins	0%	
	Sweeping & cleaning arrangements	0%	
NULLAHS & SCREENS	Nullahs discharged into river	0	- No external nullahs getting discharged directly into the river

CHUNAR (UTTAR PRADESH)

Population category – <1 Lakh (37,185 as per 2011 census)

Total number of ghat – 1

CATEGORY	PARAMETERS	CHUNAR	INFERENCE
CLEANLINESS	No. of open dumps along the river	1	<ul style="list-style-type: none"> - One old & legacy dumpsites found near ghat - One GVP found near ghat - No solid waste floating on the surface.
	GVPs	1	
	Solid waste floating on river surface	0%	
SWM SERVICES	Anti-littering messages	0%	<ul style="list-style-type: none"> - No anti-littering messages - No adequate litterbins - No ghat has sweeping & cleaning arrangements - No trash cleaner was found
	Adequate litterbins	0%	
	Sweeping & cleaning arrangements	0%	
NULLAHS & SCREENS	Nullahs discharged into river	1 nullah	<ul style="list-style-type: none"> - One nullah getting discharged directly into the river - No nullah have Screens installed
	Nullahs have screens installed	0	

ANOOPSAHAR (UTTAR PRADESH)

Population category – <1 Lakh (29,087 as per 2011 census)

Total number of ghats – 2

CATEGORY	PARAMETERS	ANOOPSAHAR	INFERENCE
CLEANLINESS	No. of open dumps along the river	2	<ul style="list-style-type: none"> - Two old & legacy dumpsites found near ghats - No GVP found near ghat - One ghat has solid waste floating on the surface.
	GVPs	0	
	Solid waste floating on river surface	50% (1 ghat)	
SWM SERVICES	Anti-littering messages	0%	<ul style="list-style-type: none"> - No ghatS have anti-littering message - One ghat has adequate litterbins - One ghat has sweeping & cleaning arrangements
	Adequate litterbins	50% (1 ghat)	
	Sweeping & cleaning arrangements	50% (1 ghat)	
NULLAHS & SCREENS	Nullahs discharged into river	2 nullah	<ul style="list-style-type: none"> - Two external nullahs getting discharged directly into the river - Two nullahs have functional screens installed - One choked screen found
	Nullahs having screens installed	100% (2 nullah)	
	Choked screens	50% (1)	

RAMNAGAR (UTTAR PRADESH)

Population category – <1 Lakh (49,132 as per 2011 census)

Total number of ghat – 1

CATEGORY	PARAMETERS	RAMNAGAR	INFERENCE
CLEANLINESS	No. of open dumps along the river	1	- One old & legacy dumpsites found near ghat - One GVP found near ghat - No ghats has solid waste floating on the surface.
	GVPs	1	
	Solid waste floating on river surface	0%	
SWM SERVICES	Anti-littering messages	0%	- No anti-littering messages - Ghat has adequate litterbins - No sweeping & cleaning arrangements
	Adequate litterbins	100% (1 ghat)	
	Sweeping & cleaning arrangements	0%	
NULLAHS & SCREENS	Nullahs discharged into river	1 nullah	- One external nullah getting discharged directly into the river - One nullah have functional screens installed but it was found choked
	Nullahs having screens installed	100% (1 nullah)	
	Choked screens	100% (1)	

BITHOOR (UTTAR PRADESH)

Population category - < 1Lakh category (0.1 lakh as per 2011 census)

Total Number of Ghats – 19

CATEGORY	PARAMETERS	BITHOOR	INFERENCE
CLEANLINESS	No. of open dumps along the river	2	- Two old & legacy dumpsites found near ghat - Five GVPs found near ghat - Three ghats have solid waste floating on the surface.
	GVPs	5	
	Solid waste floating on river surface	16% (3 ghats)	
SWM SERVICES	Anti-littering messages	11% (2 ghats)	- Two ghats have anti-littering message - Four ghats have adequate litterbins - No ghat has sweeping & cleaning arrangements - No trash cleaner was found
	Adequate litterbins	21% (4 ghats)	
	Sweeping & cleaning arrangements	58% (11)	
NULLAHS & SCREENS	Total number of nullahas	7 Nullahas	- Seven external nullahas was getting discharged directly into the river - Seven nullahas getting discharged directly into the river Ganga - No nullahas have screen installed on it
	Total number of nullahas connected to STP	0 Nullahas	
	Nullahs discharged into the river	100% (7 Nullahas)	
	Nullahs having screens installed	0	

SAIDPUR (UTTAR PRADESH)

Population category – <1 Lakh (24338 as per 2011 census)

Total number of ghats – 5

CATEGORY	PARAMETERS	SAIDPUR	INFERENCE
CLEANLINESS	No. of open dumps along the river	3	<ul style="list-style-type: none"> - Three old & legacy dumpsites present near ghats - Two GVP found near ghats - Four ghats have solid waste floating on the surface.
	GVPs	2	
	Solid waste floating on river surface	80% (4 Ghats)	
SWM SERVICES	Anti-littering messages	0%	<ul style="list-style-type: none"> - No ghat has anti-littering message - No ghat has adequate litterbins - No ghat has sweeping & cleaning arrangements - No trash cleaner was found
	Adequate litterbins	0%	
	Sweeping & cleaning arrangements	0%	
NULLAHS & SCREENS	Nullahs discharged into river	3 Nullahs	<ul style="list-style-type: none"> - Three nullahs getting discharged directly into the river - No nullahs have Screens installed
	Nullahs having screens installed	0	

VARANASI (UTTAR PRADESH)

Population category – > 4 Lakh (12 Lakhs as per 2011 census)

Total number of ghats – 84

CATEGORY	PARAMETERS	VARANASI	INFERENCE
CLEANLINESS	No. of open dumps along the river	3	<ul style="list-style-type: none"> - Three old & legacy dumpsites found near ghats - Four GVPs found near ghats - Five ghats have solid waste floating on the surface
	GVPs	4	
	Solid waste floating on river surface	6% (5 ghat)	
SWM SERVICES	Anti-littering messages	1% (1 ghat)	<ul style="list-style-type: none"> - One ghat has anti-littering message - Sixteen ghats have adequate litterbins - Eighteen ghats have sweeping & cleaning arrangements - A trash cleaner was found to be present near ghat
	Adequate litterbins	19% (16 ghat)	
	Sweeping & cleaning arrangements	18% (18 ghats)	
	Trash cleaner	1	
NULLAHS & SCREENS	Nullahs discharged into river	10 nullahs	<ul style="list-style-type: none"> - Ten external nullahs getting discharged directly into the river - Zero nullahs have functional screens installed on it
	Nullahs have screens installed	0%	

BHAGALPUR (BIHAR)

Population category – > 4 Lakh (4.22 Lakhs as per 2011 census)

Total number of ghats – 1

CATEGORY	PARAMETERS	BHAGALPUR	INFERENCE
CLEANLINESS	No. Of open dumps along the river	1	- One old & legacy dumpsites found near ghat
	GVPS	1	- One GVP was present
	Solid waste floating	100% (1 ghat)	- Ghat has solid waste floating on the surface.
SWM SERVICES	Anti-littering messages	0%	- Ghat has anti-littering messagess
	Adequate litterbins	100% (1 ghat)	- Ghat has adequate litterbins
	Sweeping & cleaning arrangements	0%	- Ghat has sweeping & cleaning arrangements
NULLAHS & SCREENS	Nullahs discharged into river	1 nullah	- One nullah getting discharged directly into the river
	Nullahs having screens installed	0	- No nullah has screen installed

PATNA (BIHAR)

Population category – >4 Lakh (16.83 Lakhs as per 2011 census)

Total number of ghats – 23

CATEGORY	PARAMETERS	PATNA	INFERENCE
CLEANLINESS	No. Of open dumps along the river	9	- Nine old & legacy dumpsites found near ghats
	GVPS	9	- Nine GVPs found near ghats
	Solid waste floating	83% (19 ghats)	- Nineteen ghats have solid waste floating on the surface
SWM SERVICES	Anti-littering messages	0%	- No ghat has anti-littering message
	Adequate litter bins	9% (2 ghats)	- Two ghats have adequate litterbins
	Sweeping & cleaning arrangements	0%	- No ghat has sweeping & cleaning arrangements
NULLAHS & SCREENS	Nullahs discharged into the river	8 Nullahs	- Eight nullahs getting discharged directly into the river
	Nullahs have screens installed	0	- No functional screen installed on it

MUNGER (BIHAR)

Population category – Between 1 - 4 Lakh (2.13 Lakhs as per 2011 census)

Total number of ghats – 3

CATEGORY	PARAMETERS	MUNGER	INFERENCE
CLEANLINESS	No. Of open dumps along the river	1	- One old & legacy dumpsites found near ghats
	GVPS	0	- No GVPs found near ghats
	Solid waste floating	0%	- No ghats have solid waste floating on the surface
SWM SERVICES	Anti-littering messages	0%	- No ghats have anti-littering message
	Adequate litterbins	0%	- No ghats have adequate litterbins
	Sweeping & cleaning arrangements	100% (3 ghats)	- Three ghats have sweeping & cleaning arrangements
NULLAHS & SCREENS	Nullahs discharged into river	0	- No nullahs getting discharged directly into the river

HAJIPUR (BIHAR)

Population category – Between 1 - 4 Lakh (1.47 Lakhs as per 2011 census)

Total number of ghats – 8

CATEGORY	PARAMETERS	HAJIPUR	INFERENCE
CLEANLINESS	No. Of open dumps along the river	4	- Four old & legacy dumpsites found near ghats
	GVPS	4	- Four GVPs found near ghats
	Solid waste floating	0%	- No ghats have solid waste floating on the surface
SWM SERVICES	Anti-littering messages	0%	- No ghats have anti-littering message
	Adequate litterbins	13% (1 ghat)	- One ghat has adequate litterbins
	Sweeping & cleaning arrangements	0%	- No ghats have sweeping & cleaning arrangements
NULLAHS & SCREENS	Nullahs discharged into the river	0	- No nullahs getting discharged directly into the river

CHAPRA (BIHAR)

Population category – Between 1 - 4 Lakh (2.12 Lakhs as per 2011 census)

Total number of ghats – 1

CATEGORY	PARAMETERS	CHAPRA	INFERENCE
CLEANLINESS	No. Of open dumps along the river	1	- One old & legacy dumpsites found near ghat
	GVPS	1	- One GVP found near ghats
	Solid waste floating	100% (1 ghat)	- All Ghat has solid waste floating on the surface
SWM SERVICES	Anti-littering messages	0%	- No Ghat has anti-littering message
	Adequate litterbins	0%	- Ghat has no adequate litterbins
	Sweeping & cleaning arrangements	0%	- Ghat has sweeping & cleaning arrangements
NULLAHS & SCREENS	Nullahs discharged into river	0	- No nullahs getting discharged directly into the river

BEGUSARAI (BIHAR)

Population category – Between 1 - 4 Lakh (2.51 Lakhs as per 2011 census)

Total number of ghats – 1

CATEGORY	PARAMETERS	BEGUSARAI	INFERENCE
CLEANLINESS	No. Of open dumps along the river	1	- One old & legacy dumpsites found near ghats
	GVPS	1	- One GVP found near ghat
	Solid waste floating	100% (1 ghat)	- Ghat has solid waste floating on the surface
SWM SERVICES	Anti-littering messages	0%	- Ghat has no anti-littering messages
	Adequate litterbins	0%	- Ghat has no adequate litterbins
	Sweeping & cleaning arrangements	0%	- Ghat has no sweeping & cleaning arrangements
NULLAHS & SCREENS	Nullahs discharged into river	0	- No nullahs getting discharged directly into the river

DANAPUR (BIHAR)

Population category – Between 1 - 4 Lakh (1.82 Lakhs as per 2011 census)

Total number of ghats – 10

CATEGORY	PARAMETERS	DANAPUR	INFERENCE
CLEANLINESS	No. Of open dumps along the river	5	<ul style="list-style-type: none"> - Five old & legacy dumpsites found near ghats - Three GVPs found near ghat - One ghat has solid waste floating on the surface.
	GVPS	3	
	Solid waste floating	10% (1 ghat)	
SWM SERVICES	Anti-littering messages	0%	<ul style="list-style-type: none"> - No ghats have anti-littering message - One ghat has adequate litterbins - Two ghat have sweeping & cleaning arrangements
	Adequate litter bins	10% (1 ghat)	
	Sweeping & cleaning arrangements	20% (2 ghats)	
NULLAHS & SCREENS	Nullahs discharged into river	3 nullahs	<ul style="list-style-type: none"> - Three nullahs getting discharged directly into the river - No functional screen installed on it
	Nullahs have screens installed	0	

BUXAR (BIHAR)

Population category – Between 1- 4 Lakh (1.10 Lakhs as per 2011 census)

Total number of ghats – 7

CATEGORY	PARAMETERS	BUXAR	INFERENCE
CLEANLINESS	No. Of open dumps along the river	6	<ul style="list-style-type: none"> - Six old & legacy dumpsites found near ghats - Six GVP found near ghat - Six ghats have solid waste floating on the surface.
	GVPS	6	
	Solid waste floating	86% (6 ghats)	
SWM SERVICES	Anti-littering messages	0%	<ul style="list-style-type: none"> - None of the ghat has anti-littering messages - Three ghats have adequate litterbins - Four ghats have sweeping & cleaning arrangements
	Adequate litter bins	43% (3 ghats)	
	Sweeping & cleaning arrangements	57% (4 ghats)	
NULLAHS & SCREENS	Nullahs discharged into river	6 nullahs	<ul style="list-style-type: none"> - Six external nullahs getting discharged directly into the river - No functional screens installed on it.
	Nullahs have screens installed	0	

BARAHIYA (BIHAR)

Population category – <1 Lakh (43,032 as per 2011 census)

Total number of ghats – 2

CATEGORY	PARAMETERS	BARAHIYA	INFERENCE
CLEANLINESS	No. of open dumps along the river	2	- Two old & legacy dumpsites found near ghats
	GVPs	0	- No GVP found near ghats
	Solid waste floating on river surface	0%	- No ghats have solid waste floating on the surface
SWM SERVICES	Anti-littering messages	0%	- No ghats have anti-littering message
	Adequate litterbins	0%	- No ghats have adequate litterbins
	Sweeping & cleaning arrangements	0%	- No ghats have sweeping & cleaning arrangements
NULLAHS & SCREENS	Nullahs discharged into river	0	- No nullahs getting discharged directly into the river

BARAUNI (BIHAR)

Population category – <1 Lakh (71,660 as per 2011 census)

Total number of ghats – 1

CATEGORY	PARAMETERS	BARAUNI	INFERENCE
CLEANLINESS	No. of open dumps along the river	1	- One old & legacy dumpsites found near ghat
	GVPs	1	- One GVP found near ghat
	Solid waste floating on river surface	0%	- Ghat has no solid waste floating on the surface
SWM SERVICES	Anti-littering messages	0%	- Ghat has no anti-littering message
	Adequate litterbins	0%	- Ghat has no adequate litterbins
	Sweeping & cleaning arrangements	0%	- Ghat has no sweeping & cleaning arrangements
NULLAHS & SCREENS	Nullahs discharged into river	0	- No nullahs getting discharged directly into the river

SONEPUR (BIHAR)

Population category – <1 Lakh (37,776 as per 2011 census)

Total number of ghats – 6

CATEGORY	PARAMETERS	SONEPUR	INFERENCE
CLEANLINESS	No. of open dumps along the river	1	- One old & legacy dumpsites found near ghats - No GVP found near ghat - Three ghats have solid waste floating on the surface.
	GVPs	0	
	Solid waste floating on river surface	50% (3 ghats)	
SWM SERVICES	Anti-littering messages	0%	- Ghats have no anti-littering message - Two ghats have adequate litterbins - One ghat has sweeping & cleaning arrangements
	Adequate litterbins	33% (2 ghats)	
	Sweeping & cleaning arrangements	17% (1 ghat)	
NULLAHS & SCREENS	Nullahs discharged into river	0	- No nullahs were getting discharged directly into the river

KAHELGAON (BIHAR)

Population category – <1 Lakh (33,700 as per 2011 census)

Total number of ghats – 3

CATEGORY	PARAMETERS	KAHELGAON	INFERENCE
CLEANLINESS	No. of open dumps along the river	2	- Two old & legacy dumpsites found near ghats - Two GVPs were present - No ghats have solid waste floating on the surface.
	GVPs	2	
	Solid waste floating on river surface	0%	
SWM SERVICES	Anti-littering messages	0%	- No ghats have anti-littering message - No ghats have adequate litterbins - No ghats have sweeping & cleaning arrangements
	Adequate litterbins	0%	
	Sweeping & cleaning arrangements	0%	
NULLAHS & SCREENS	Nullahs discharged into river	3 nullahs	- Three nullahs were getting discharged directly into the river - No functional screen installed on it
	Nullahs have screens installed	0	

SULTANGANJ (BIHAR)

Population category – <1 Lakh (52892 as per 2011 census)

Total number of ghats – 2

CATEGORY	PARAMETERS	SULTANGANJ	INFERENCE
CLEANLINESS	No. of open dumps along the river	2	- Two old & legacy dumpsites found near ghats
	GVPs	2	- Two GVPs found near ghats
	Solid waste floating on river surface	50% (1 ghat)	- One ghat has solid waste floating on the surface
SWM SERVICES	Anti-littering messages	0%	- No ghats have anti-littering message
	Adequate litterbins	100% (1 ghat)	- One ghat has adequate litterbins
	Sweeping & cleaning arrangements	0%	- No ghats have sweeping & cleaning arrangements
NULLAHS & SCREENS	Nullahs discharged into river	1 Nullah	- One nullah getting discharged directly into the river
	Nullahs having screens installed	0	- No functional screen installed on it

BHAKTIYARPUR (BIHAR)

Population category – <1 Lakh (47897 as per 2011 census)

Total number of ghats – 3

CATEGORY	PARAMETERS	BHAKTIYARPUR	INFERENCE
CLEANLINESS	No. of open dumps along the river	3	- Three old & legacy dumpsites found near ghats
	GVPs	2	- Two GVPs found near ghats
	Solid waste floating on river surface	67% (2 Ghats)	- Two ghats have solid waste floating on the surface
SWM SERVICES	Anti-littering messages	0%	- No ghats have anti-littering message
	Adequate litterbins	100% (3 ghats)	- Three ghats have adequate littlebins
	Sweeping & cleaning arrangements	0%	- No ghats have sweeping & cleaning arrangements
NULLAHS & SCREENS	Nullahs discharged into river	1 nullah	- One nullah getting discharged directly into the river
	Nullahs have screens installed	0	- No functional screen installed on it

MOKAMEH (BIHAR)

Population category –<1 Lakh (60678 as per 2011 census)

Total number of ghats – 16

CATEGORY	PARAMETERS	MOKAMEH	INFERENCE
CLEANLINESS	No. of open dumps along the river	1	<ul style="list-style-type: none"> - One old & legacy dumpsites found near ghats - No GVP found near ghats - Seven ghats have solid waste floating on the surface.
	GVPs	0	
	Solid waste floating on river surface	44% (7 Ghats)	
SWM SERVICES	Anti-littering messages	0%	<ul style="list-style-type: none"> - No ghats have anti-littering message - No ghats have adequate litterbins - No ghats have sweeping & cleaning arrangements
	Adequate litterbins	0%	
	Sweeping & cleaning arrangements	0%	
NULLAHS & SCREENS	Nullahs discharged into river	3 Nullahs	<ul style="list-style-type: none"> - Three nullahs getting discharged directly into the river - No functional screen installed on it
	Nullahs have screens installed	0	

FATUAH (BIHAR)

Population category –<1 Lakh (50961 as per 2011 census)

Total number of ghats – 4

CATEGORY	PARAMETERS	FATUAH	INFERENCE
CLEANLINESS	No. of open dumps along the river	4	<ul style="list-style-type: none"> - Four old & legacy dumpsites found near ghats - Four GVPs found near ghat - Four ghats have solid waste floating on the surface
	GVPs	3	
	Solid waste floating on river surface	100% (4 ghats)	
SWM SERVICES	Anti-littering messages	0%	<ul style="list-style-type: none"> - No ghats have anti-littering message - No ghats have adequate litterbins - Three ghats have sweeping & cleaning arrangements
	Adequate litterbins	0%	
	Sweeping & cleaning arrangements	75% (3 ghats)	
NULLAHS & SCREENS	Nullahs discharged into river	3 Nullahs	<ul style="list-style-type: none"> - Three nullahs were getting discharged directly into the river - No functional screen installed on it
	Nullahs having screens installed	0	

BARH (BIHAR)

Population category – <1 Lakh (61470 as per 2011 census)

Total number of ghats – 6

CATEGORY	PARAMETERS	BARH	INFERENCE
CLEANLINESS	No. of open dumps along the river	5	- Five old & legacy dumpsites found on near ghats - Five GVPs found near ghats - Three ghats have solid waste floating on the surface.
	GVPs	5	
	Solid waste floating on river surface	50% (3 ghats)	
SWM SERVICES	Anti-littering messages	17% (1 ghat)	- One ghat has anti-littering message - Two ghats have adequate litterbins - Four ghats have sweeping & cleaning arrangements
	Adequate litterbins	33% (2 ghats)	
	Sweeping & cleaning arrangements	67% (4 ghats)	
NULLAHS & SCREENS	Nullahs discharged into river	1 nullahs	- One nullahs getting discharged directly into the river - No functional screen installed on it
	Nullahs having screens installed	0	

RAJMAHAL (JHARKHAND)

Population category – <1 Lakh (22,514 as per 2011 census)

Total number of ghats – 4

CATEGORY	PARAMETERS	RAJMAHAL	INFERENCE
CLEANLINESS	No. of open dumps along the river	3	- Three old & legacy dumpsites found near ghats - Two GVP found near ghats - No solid waste floating on the surface
	GVPs	2	
	Solid waste floating on river surface	0%	
SWM SERVICES	Anti-littering messages	0%	- No ghats have anti-littering message - No ghats have adequate litterbins - No ghats have sweeping & cleaning arrangements
	Adequate litterbins	0%	
	Sweeping & cleaning arrangements	0%	
NULLAHS & SCREENS	Nullahs discharged into river	3 nullahs	- Three nullahs getting discharged directly into the river - No functional screens installed on it
	Nullahs having screens installed	0	

SAHEBGANJ (JHARKHAND)

Population category – <1 Lakh (88,214 as per 2011 census)

Total number of ghats – 4

CATEGORY	PARAMETERS	SAHEBGANJ	INFERENCE
CLEANLINESS	No. of open dumps along the river	2	<ul style="list-style-type: none"> - Two old & legacy dumpsites found near ghats - No GVP found near ghats - No solid waste floating on the surface of river
	GVPs	0	
	Solid waste floating on river surface	0%	
SWM SERVICES	Anti-littering messages	25% (1 ghat)	<ul style="list-style-type: none"> - One ghat has anti-littering message - One ghat has adequate litterbins - No ghats have sweeping & cleaning arrangements - One trash cleaner found
	Adequate litterbins	25% (1 ghat)	
	Sweeping & cleaning arrangements	0%	
	Trash Cleaner	1	
NULLAHS & SCREENS	Nullahs discharged into river	2 nullahs	<ul style="list-style-type: none"> - Two nullahs getting discharged directly into the river but no screen installed on it
	Nullahs have screens installed	0	

PARAMETER WISE DETAILED WEST BENGAL TOWNS

Note – The data of West Bengal towns is to the best of the knowledge and observation of the assessors. It may not be complete/accurate. This was due to lack of cooperation from some of the ULBs.

1st MAHESHTALA (WEST BENGAL)

Population category – > 4 Lakh (4.48 Lakhs as per 2011 census)

Total number of ghats – 1

CATEGORY	PARAMETERS	MAHESHTALA	INFERENCE
CLEANLINESS	No. of open dumps along the river	1	- One Old & Legacy dumpsite found near ghat
	GVPS	1	- One GVP found near ghat
	Solid waste floating	0%	- No solid waste floating on the surface
SWM SERVICES	Anti-littering messages	100% (1 ghat)	- Ghat has anti-littering messages
	Adequate litter bins	100% (1 ghat)	- Ghat has adequate litterbins
	Sweeping & cleaning arrangements	100% (1 ghat)	- Ghat has sweeping & cleaning arrangements
NULLAHS & SCREENS	Nullahs discharged into river	0	- No external nullahs getting discharged directly into river Ganga

CHANDANNAGAR (WEST BENGAL)

Population category – > 4 Lakh (11 Lakhs as per 2011 census)

Total number of ghats – 4

CATEGORY	PARAMETERS	CHANDANNAGAR	INFERENCE
CLEANLINESS	No. of open dumps along the river	4	- Four old & legacy dumpsites found near ghats
	GVPs	3	- Three GVPs found near ghats
	Solid waste floating on river surface	0%	- No solid waste floating on the surface
SWM SERVICES	Anti-littering messages	0%	- No ghat has anti-littering message
	Adequate litterbins	0%	- No ghat has adequate litterbins
	Sweeping & cleaning arrangements	0%	- No ghats have sweeping & cleaning arrangements
NULLAHS & SCREENS	Total number of nullahs	2 nullahs	- Two external nullahs getting discharged directly into the river with no screen installed on it

RISHRA (WEST BENGAL)

Population category – > 4 Lakh (11 Lakhs as per 2011 census)

Total number of ghats – 7

CATEGORY	PARAMETERS	RISHRA	INFERENCE
CLEANLINESS	No. of open dumps along the river	6	<ul style="list-style-type: none"> - Six old & legacy dumpsites found near ghats - Four GVP found near ghats - No solid waste floating on the surface
	GVPs	4	
	Solid waste floating on river surface	0%	
SWM SERVICES	Anti-littering messages	14% (1 ghat)	<ul style="list-style-type: none"> - One ghat has anti-littering message - One ghat has adequate litterbins - No ghats have sweeping & cleaning arrangements
	Adequate litterbins	14% (1 ghat)	
	Sweeping & cleaning arrangements	0%	
	Nullahs discharged into river	7 nullahs	
	Nullahs have screens installed	0%	

BAIDYABATI (WEST BENGAL)

Population category – > 4 Lakh (11 Lakhs as per 2011 census)

Total number of ghats – 9

CATEGORY	PARAMETERS	BAIDYABATI	INFERENCE
CLEANLINESS	No. of open dumps along the river	9	<ul style="list-style-type: none"> - Nine old & legacy dumpsites found near ghats - Six GVPs found near ghats - No solid waste floating on the surface
	GVPs	6	
	Solid waste floating on river surface	0%	
SWM SERVICES	Anti-littering messages	11% (1 ghat)	<ul style="list-style-type: none"> - One ghat has anti-littering message - Three ghat has adequate litterbins - One ghats have sweeping & cleaning arrangements
	Adequate litterbins	33% (3 ghat)	
	Sweeping & cleaning arrangements	11% (1 ghat)	
	Nullahs discharged into river	3 nullahs	
	Nullahs have screens installed	0%	

TITAGARH (WEST BENGAL)

Population category – > 4 Lakh (11 Lakhs as per 2011 census)

Total number of ghats – 3

CATEGORY	PARAMETERS	TITAGARH	INFERENCE
CLEANLINESS	No. of open dumps along the river	3	<ul style="list-style-type: none"> - Three old & legacy dumpsites found near ghats - Two GVP found near ghats - One Ghat has solid waste floating on the surface
	GVPs	2	
	Solid waste floating on river surface	33% (1 ghat)	
SWM SERVICES	Anti-littering messages	0%	<ul style="list-style-type: none"> - No ghat has anti-littering message - No ghat has adequate litterbins - No ghats have sweeping & cleaning arrangements
	Adequate litterbins	0%	
	Sweeping & cleaning arrangements	0%	
NULLAHS & SCREENS	Nullahs discharged into river	1 nullah	<ul style="list-style-type: none"> - One external nullahs getting discharged directly into the river - No functional screen installed on it
	Nullahs have screens installed	0%	

DHULIAN (WEST BENGAL)

Population category – > 1 Lakh (11 Lakhs as per 2011 census)

Total number of ghats – 20

CATEGORY	PARAMETERS	DHULIAN	INFERENCE
CLEANLINESS	No. of open dumps along the river	17	<ul style="list-style-type: none"> - Seventeen old & legacy dumpsites found near ghats - Sixteen GVP found near ghats - No solid waste floating on the surface
	GVPs	16	
	Solid waste floating on river surface	0%	
SWM SERVICES	Anti-littering messages	0%	<ul style="list-style-type: none"> - No ghat has anti-littering message - No ghat has adequate litterbins - Five ghats have sweeping & cleaning arrangements
	Adequate litterbins	0%	
	Sweeping & cleaning arrangements	25% (5 ghats)	
NULLAHS & SCREENS	Nullahs discharged into river	8 nullahs	<ul style="list-style-type: none"> - Eight external nullahs getting discharged directly into the river - No functional screens installed on it
	Nullahs have screens installed	0%	

PANIHATI (WEST BENGAL)

Population category – > 4 Lakh (11 Lakhs as per 2011 census)

Total number of ghats – 36

CATEGORY	PARAMETERS	PANIHATI	INFERENCE
CLEANLINESS	No. of open dumps along the river	5	<ul style="list-style-type: none"> - Five old & legacy dumpsites found near ghats - Five GVP found near ghats - Three ghats have solid waste floating on the surface
	GVPs	5	
	Solid waste floating on river surface	8% (3 ghats)	
SWM SERVICES	Anti-littering messages	0%	<ul style="list-style-type: none"> - No ghat has anti-littering message - No ghat has adequate litterbins - One ghats have sweeping & cleaning arrangements
	Adequate litterbins	0%	
	Sweeping & cleaning arrangements	3% (1 ghat)	
NULLAHS & SCREENS	Nullahs discharged into river	1 nullah	<ul style="list-style-type: none"> - One external nullahs getting discharged directly into the river - No functional screen installed on it
	Nullahs have screens installed	0%	

JANGIPUR (WEST BENGAL)

Population category – > 1 Lakh (11 Lakhs as per 2011 census)

Total number of ghats – 4

CATEGORY	PARAMETERS	JANGIPUR	INFERENCE
CLEANLINESS	No. of open dumps along the river	4	<ul style="list-style-type: none"> - Four old & legacy dumpsites found near ghats - Four GVP found near ghats - Two ghats have solid waste floating on the surface
	GVPs	4	
	Solid waste floating on river surface	50% (2 ghats)	
SWM SERVICES	Anti-littering messages	25% (1 ghat)	<ul style="list-style-type: none"> - One ghat has anti-littering message - One ghat has adequate litterbins - Two ghats have sweeping & cleaning arrangements
	Adequate litterbins	25% (1 ghat)	
	Sweeping & cleaning arrangements	50% (2 ghats)	
NULLAHS & SCREENS	Nullahs discharged into river	3 nullahs	<ul style="list-style-type: none"> - Three external nullahs getting discharged directly into the river - No functional screen installed on it
	Nullahs have screens installed	0%	

GARULIA (WEST BENGAL)

Population category – > 1 Lakh (11 Lakhs as per 2011 census)

Total number of ghats – 14

CATEGORY	PARAMETERS	GARULIA	INFERENCE
CLEANLINESS	No. of open dumps along the river	14	<ul style="list-style-type: none"> - All ghats have old & legacy dumpsites - Thirteen GVP found near ghats - No solid waste floating on the surface
	GVPs	13	
	Solid waste floating on river surface	0%	
SWM SERVICES	Anti-littering messages	7% (1 ghat)	<ul style="list-style-type: none"> - One ghat has anti-littering message - No ghat has adequate litterbins - One ghats have sweeping & cleaning arrangements
	Adequate litterbins	0%	
	Sweeping & cleaning arrangements	7% (1 ghat)	
NULLAHS & SCREENS	Nullahs discharged into river	8 nullahs	<ul style="list-style-type: none"> - Eight external nullahs getting discharged directly into the river - No functional screen installed on it
	Nullahs have screens installed	0%	

NAIHATI (WEST BENGAL)

Population category – > 4 Lakh (11 Lakhs as per 2011 census)

Total number of ghats – 9

CATEGORY	PARAMETERS	NAIHATI	INFERENCE
CLEANLINESS	No. of open dumps along the river	7	<ul style="list-style-type: none"> - Seven old & legacy dumpsites found near ghats - Five GVP found near ghats - Five ghats have solid waste floating on the surface
	GVPs	5	
	Solid waste floating on river surface	56% (5 ghats)	
SWM SERVICES	Anti-littering messages	22% (2 ghats)	<ul style="list-style-type: none"> - Two ghats have anti-littering message - No ghat has adequate litterbins - No ghats have sweeping & cleaning arrangements
	Adequate litterbins	0%	
	Sweeping & cleaning arrangements	0%	
NULLAHS & SCREENS	Nullahs discharged into river	8 nullahs	<ul style="list-style-type: none"> - Eight external nullahs getting discharged directly into the river - No functional screens installed on it
	Nullahs have screens installed	0%	

HALISHAHAR (WEST BENGAL)

Population category – > 4 Lakh (11 Lakhs as per 2011 census)

Total number of ghats – 6

CATEGORY	PARAMETERS	HALISHAHAR	INFERENCE
CLEANLINESS	No. of open dumps along the river	6	<ul style="list-style-type: none"> - Six old & legacy dumpsites found near ghats - Five GVP found near ghats - Four ghats have solid waste floating on the surface
	GVPs	5	
	Solid waste floating on river surface	67% (4 ghats)	
SWM SERVICES	Anti-littering messages	33% (2 ghats)	<ul style="list-style-type: none"> - Two ghats have anti-littering message - No ghat has adequate litterbins - No ghats have sweeping & cleaning arrangements
	Adequate litterbins	0%	
	Sweeping & cleaning arrangements	0%	
NULLAHS & SCREENS	Nullahs discharged into river	3 nullahs	<ul style="list-style-type: none"> - Three external nullahs getting discharged directly into the river - No functional screen installed on it
	Nullahs have screens installed	0%	

BALLY (WEST BENGAL)

Population category – > 4 Lakh (11 Lakhs as per 2011 census)

Total number of ghats – 6

CATEGORY	PARAMETERS	BALLY	INFERENCE
CLEANLINESS	No. of open dumps along the river	6	<ul style="list-style-type: none"> - Six old & legacy dumpsites found near ghats - Two GVP found near ghats - Five Ghats have solid waste floating on the surface
	GVPs	2	
	Solid waste floating on river surface	83% (5 ghats)	
SWM SERVICES	Anti-littering messages	0%	<ul style="list-style-type: none"> - No ghat has anti-littering message - Two ghats have adequate litterbins - No ghat has sweeping & cleaning arrangements
	Adequate litterbins	33% (2 ghats)	
	Sweeping & cleaning arrangements	0%	
NULLAHS & SCREENS	Nullahs discharged into river	2 nullahs	<ul style="list-style-type: none"> - Two external nullahs getting discharged directly into the river - No functional screen installed on it
	Nullahs have screens installed	0%	

BHATPARA (WEST BENGAL)

Population category – > 4 Lakh (11 Lakhs as per 2011 census)

Total number of ghats – 5

CATEGORY	PARAMETERS	BHATPARA	INFERENCE
CLEANLINESS	No. of open dumps along the river	5	<ul style="list-style-type: none"> - Five old & legacy dumpsites found near ghats - Four GVP found near ghats - Five ghats have solid waste floating on the surface
	GVPs	4	
	Solid waste floating on river surface	100% (5 ghats)	
SWM SERVICES	Anti-littering messages	0%	<ul style="list-style-type: none"> - No ghat has anti-littering message - No ghat has adequate litterbins - No ghat has sweeping & cleaning arrangements
	Adequate litterbins	0%	
	Sweeping & cleaning arrangements	0%	
NULLAHS & SCREENS	Nullahs discharged into river	1 nullah	<ul style="list-style-type: none"> - One external nullahs getting discharged directly into the river - No functional screen installed on it
	Nullahs have screens installed	0%	

BEHRAMPUR (WEST BENGAL)

Population category – > 4 Lakh (11 Lakhs as per 2011 census)

Total number of ghats – 12

CATEGORY	PARAMETERS	BEHRAMPUR	INFERENCE
CLEANLINESS	No. of open dumps along the river	11	<ul style="list-style-type: none"> - Eleven old & legacy dumpsites found near ghats - Eleven GVP found near ghats - Nine ghats have solid waste floating on the surface
	GVPs	11	
	Solid waste floating on river surface	75% (9 ghats)	
SWM SERVICES	Anti-littering messages	0%	<ul style="list-style-type: none"> - No ghat has anti-littering message - No ghat has adequate litterbins - No ghat has sweeping & cleaning arrangements
	Adequate litterbins	0%	
	Sweeping & cleaning arrangements	0%	
NULLAHS & SCREENS	Nullahs discharged into river	5 nullahs	<ul style="list-style-type: none"> - Five external nullahs getting discharged directly into the river - No functional screen installed on it
	Nullahs have screens installed	0%	

KHARDAH (WEST BENGAL)

Population category – <4 Lakh (1.11 Lakh as per 2011 census)

Total number of ghats – 7

CATEGORY	PARAMETERS	KHARDAH	INFERENCE
CLEANLINESS	No. of open dumps along the river	4	<ul style="list-style-type: none"> - Four old & legacy dumpsites found near ghats - Three GVP found near ghats - No solid waste floating on the surface
	GVPs	3	
	Solid waste floating on river surface	0%	
SWM SERVICES	Anti-littering messages	57% (4 ghat)	<ul style="list-style-type: none"> - Four ghat have anti-littering message - Three ghat have adequate litterbins - Six ghats have sweeping & cleaning arrangements
	Adequate litterbins	43% (3 ghat)	
	Sweeping & cleaning arrangements	86% (6 ghats)	
NULLAHS & SCREENS	Nullahs discharged into river	2 nullahs	<ul style="list-style-type: none"> - Two external nullahs getting discharged directly into the river - No functional screens installed on it
	Nullahs have screens installed	0%	

MURSHIDABAD (WEST BENGAL)

Population category – <1 lakh (44,019 as per 2011 census)

Total number of ghats – 5

CATEGORY	PARAMETERS	MURSHIDABAD	INFERENCE
CLEANLINESS	No. of open dumps along the river	2	<ul style="list-style-type: none"> - Two old & legacy dumpsites found near ghats - Three GVP found near ghats - No solid waste floating on the surface
	GVPs	3	
	Solid waste floating on river surface	0%	
SWM SERVICES	Anti-littering messages	60% (3 ghats)	<ul style="list-style-type: none"> - Three ghats have anti-littering message - No ghat has adequate litterbins - Two ghats have sweeping & cleaning arrangements
	Adequate litterbins	0%	
	Sweeping & cleaning arrangements	40% (2 ghats)	
NULLAHS & SCREENS	Nullahs discharged into river	1 nullahs	<ul style="list-style-type: none"> - One external nullahs getting discharged directly into the river - No functional screens installed on it
	Nullahs have screens installed	0%	

JIAGANJ-AZIMGANJ (WEST BENGAL)

Population category – <1 Lakh (51,790 as per 2011 census)

Total number of ghats – 7

CATEGORY	PARAMETERS	JIAGANJ-AZIMGANJ	INFERENCE
CLEANLINESS	No. of open dumps along the river	5	<ul style="list-style-type: none"> - Five old & legacy dumpsites found near ghats - Five GVP found near ghats - No solid waste floating on the surface
	GVPs	5	
	Solid waste floating on river surface	0%	
SWM SERVICES	Anti-littering messages	29% (2 ghats)	<ul style="list-style-type: none"> - Two ghats have anti-littering message - No ghat has adequate litterbins - Six ghats have sweeping & cleaning arrangements
	Adequate litterbins	0%	
	Sweeping & cleaning arrangements	86% (6 ghats)	
NULLAHS & SCREENS	Nullahs discharged into river	1 nullahs	<ul style="list-style-type: none"> - One external nullahs getting discharged directly into the river - No functional screens installed on it
	Nullahs have screens installed	0%	

SERAMPORE (WEST BENGAL)

Population category – <4 Lakh (1.83 Lakh as per 2011 census)

Total number of ghats – 5

CATEGORY	PARAMETERS	SERAMPORE	INFERENCE
CLEANLINESS	No. of open dumps along the river	5	<ul style="list-style-type: none"> - Five old & legacy dumpsites found near ghats - Four GVP found near ghats - No solid waste floating on the surface
	GVPs	4	
	Solid waste floating on river surface	0%	
SWM SERVICES	Anti-littering messages	60% (3 ghats)	<ul style="list-style-type: none"> - Three ghats have anti-littering message - One ghat has adequate litterbins - Four ghats have sweeping & cleaning arrangements
	Adequate litterbins	20% (1 ghat)	
	Sweeping & cleaning arrangements	80% (4 ghats)	
NULLAHS & SCREENS	Nullahs discharged into river	8 nullahs	<ul style="list-style-type: none"> - Eight external nullahs getting discharged directly into the river - No functional screen installed on it
	Nullahs have screens installed	0%	

BARRACKPORE (WEST BENGAL)

Population category – <1 Lakh (1.54 Lakh as per 2011 census)

Total number of ghats – 3

CATEGORY	PARAMETERS	BARRACKPORE	INFERENCE
CLEANLINESS	No. of open dumps along the river	1	<ul style="list-style-type: none"> - One old & legacy dumpsites found near ghats - One GVP found near ghats - Two solid waste floating on the surface
	GVPs	1	
	Solid waste floating on river surface	67% (2 ghats)	
SWM SERVICES	Anti-littering messages	33% (1 ghat)	<ul style="list-style-type: none"> - One ghat has anti-littering message - Two ghats have adequate litterbins - Three ghats have sweeping & cleaning arrangements
	Adequate litterbins	67 % (2 ghat)	
	Sweeping & cleaning arrangements	100% (3 ghats)	
NULLAHS & SCREENS	Nullahs discharged into river	2 nullahs	<ul style="list-style-type: none"> - Two external nullahs getting discharged directly into the river - No nullahs have functional screens installed on it
	Nullahs have screens installed	0%	

BANSBERIA (WEST BENGAL)

Population category – <1 Lakh (1.03 Lakh as per 2011 census)

Total number of ghats – 6

CATEGORY	PARAMETERS	BANSBERIA	INFERENCE
CLEANLINESS	No. of open dumps along the river	5	<ul style="list-style-type: none"> - Five old & legacy dumpsites found near ghats - One GVP found near ghats - No solid waste floating on the surface
	GVPs	1	
	Solid waste floating on river surface	0%	
SWM SERVICES	Anti-littering messages	17% (1 ghat)	<ul style="list-style-type: none"> - One ghat has anti-littering message - One ghat has adequate litterbins - Five ghats have sweeping & cleaning arrangements
	Adequate litterbins	17% (1 ghat)	
	Sweeping & cleaning arrangements	83% (5 ghats)	
NULLAHS & SCREEN	Nullahs discharged into river	5 nullahs	<ul style="list-style-type: none"> - Five external nullahs are getting directly discharge into Ganga - No functional screen installed on it
	Nullahs have screens installed	0%	

KOLKATA (WEST BENGAL)

Population category – > 4 Lakh (44.87 Lakh as per 2011 census)

Total number of ghats – 8

CATEGORY	PARAMETERS	KOLKATA	INFERENCE
CLEANLINESS	No. of open dumps along the river	8	<ul style="list-style-type: none"> - Eight old & legacy dumpsites found near ghats - Seven GVP found near ghats - Five solid waste floating on the surface
	GVPs	7	
	Solid waste floating on river surface	63% (5 ghats)	
SWM SERVICES	Anti-littering messages	0%	<ul style="list-style-type: none"> - No ghat has anti-littering message - Two ghats have adequate litterbins - One ghat has sweeping & cleaning arrangements
	Adequate litterbins	25% (2 ghats)	
	Sweeping & cleaning arrangements	13% (1 ghat)	
NULLAHS & SCREEN	Nullahs discharged into river	0	<ul style="list-style-type: none"> - No external nullahs are getting directly discharge into Ganga

KATWA (WEST BENGAL)

Population category – <1 Lakh (81,615 as per 2011 census)

Total number of ghats – 10

CATEGORY	PARAMETERS	KATWA	INFERENCE
CLEANLINESS	No. of open dumps along the river	8	<ul style="list-style-type: none"> - Eight old & legacy dumpsites found near ghats - Eight GVP found near ghats - No solid waste floating on the surface
	GVPs	8	
	Solid waste floating on river surface	0%	
SWM SERVICES	Anti-littering messages	50% (5 ghat)	<ul style="list-style-type: none"> - Five ghats have anti-littering message - Four ghats have adequate litterbins - No ghats have sweeping & cleaning arrangements
	Adequate litterbins	40% (4 ghat)	
	Sweeping & cleaning arrangements	0% (0 ghats)	
NULLAHS & SCREENS	Nullahs discharged into river	5 nullahs	<ul style="list-style-type: none"> - Five external nullahs getting discharged directly into the river - No nullahs have functional screens installed on it
	Nullahs have screens installed	0%	

BUDGE BUDGE (WEST BENGAL)

Population category – <1 Lakh (76,837 as per 2011 census)

Total number of ghats – 6

CATEGORY	PARAMETERS	BUDGE BUDGE	INFERENCE
CLEANLINESS	No. of open dumps along the river	4	<ul style="list-style-type: none"> - Four old & legacy dumpsites found near ghats - One GVP found near ghats - No solid waste floating on the surface
	GVPs	1	
	Solid waste floating on river surface	0%	
SWM SERVICES	Anti-littering messages	67% (4 ghats)	<ul style="list-style-type: none"> - Four ghats have anti-littering message - One ghat has adequate litterbins - No ghat has sweeping & cleaning arrangements
	Adequate litterbins	17% (1 ghat)	
	Sweeping & cleaning arrangements	0%	
NULLAHS & SCREENS	Nullahs discharged into river	4 nullahs	<ul style="list-style-type: none"> - Four external nullahs getting discharged directly into the river - No nullahs have functional screens installed on it
	Nullahs have screens installed	0%	

CHAMPDANI (WEST BENGAL)

Population category – <1 Lakh (1.11 Lakh as per 2011 census)

Total number of ghats – 4

CATEGORY	PARAMETERS	CHAMPDANI	INFERENCE
CLEANLINESS	No. of open dumps along the river	3	<ul style="list-style-type: none"> - Three old & legacy dumpsites found near ghats - Two GVP found near ghats - No solid waste floating on the surface
	GVPs	2	
	Solid waste floating on river surface	0%	
SWM SERVICES	Anti-littering messages	0%	<ul style="list-style-type: none"> - No ghat has anti-littering message - One ghat has adequate litterbins - No ghat has sweeping & cleaning arrangements
	Adequate litterbins	25% (1 ghat)	
	Sweeping & cleaning arrangements	0%	
NULLAHS & SCREENS	Nullahs discharged into river	2 nullahs	<ul style="list-style-type: none"> - Two external nullahs getting discharged directly into the river - No nullahs have functional screens installed on it
	Nullahs have screens installed	0%	

SANTIPUR (WEST BENGAL)

Population category – <4 Lakh (1 Lakh as per 2011 census)

Total number of ghats – 2

CATEGORY	PARAMETERS	SANTIPUR	INFERENCE
CLEANLINESS	No. of open dumps along the river	2	- Two old & legacy dumpsites found near ghats - Two GVP found near ghats - No solid waste floating on the surface
	GVPs	2	
	Solid waste floating on river surface	0%	
SWM SERVICES	Anti-littering messages	50% (1 ghat)	- One ghat has anti-littering message - No ghat has adequate litterbins - Two ghats have sweeping & cleaning arrangements
	Adequate litterbins	0%	
	Sweeping & cleaning arrangements	100% (2 ghats)	
NULLAHS & SCREENS	Nullahs discharged into river	0 nullahs	- No external nullahs getting discharged directly into the river

CHAKDAH (WEST BENGAL)

Population category – < 1 Lakh (95,203 as per 2011 census)

Total number of ghats – 1

CATEGORY	PARAMETERS	CHAKDAH	INFERENCE
CLEANLINESS	No. of open dumps along the river	0	- No old & legacy dumpsites found near ghats - No GVP found near ghats - No solid waste floating on the surface
	GVPs	0	
	Solid waste floating on river surface	0%	
SWM SERVICES	Anti-littering messages	0%	- No ghat has anti-littering message - No ghat has adequate litterbins - No ghat has sweeping & cleaning arrangements
	Adequate litterbins	0%	
	Sweeping & cleaning arrangements	0%	
NULLAHS & SCREENS	Nullahs discharged into river	0 nullahs	- No external nullahs getting discharged directly into the river

NABADWIP (WEST BENGAL)

Population category – < 4 Lakh (1 Lakh as per 2011 census)

Total number of ghats – 3

CATEGORY	PARAMETERS	NABADWIP	INFERENCE
CLEANLINESS	No. of open dumps along the river	2	<ul style="list-style-type: none"> - Two old & legacy dumpsites found near ghats - One GVP found near ghats - No solid waste floating on the surface
	GVPs	1	
	Solid waste floating on river surface	0%	
SWM SERVICES	Anti-littering messages	0%	<ul style="list-style-type: none"> - No ghat has anti-littering message - No ghat has adequate litterbins - Three ghats have sweeping & cleaning arrangements
	Adequate litterbins	0%	
	Sweeping & cleaning arrangements	100% (3 ghats)	
NULLAHS & SCREENS	Nullahs discharged into river	0 nullahs	<ul style="list-style-type: none"> - No external nullahs getting discharged directly into the river

BHADRESHWAR (WEST BENGAL)

Population category – < 4 Lakh (1 Lakh as per 2011 census)

Total number of ghats – 2

CATEGORY	PARAMETERS	BHADRESHWAR	INFERENCE
CLEANLINESS	No. of open dumps along the river	1	<ul style="list-style-type: none"> - One old & legacy dumpsites found near ghats - No GVP found near ghats - No solid waste floating on the surface
	GVPs	0	
	Solid waste floating on river surface	0%	
SWM SERVICES	Anti-littering messages	100% (2 ghats)	<ul style="list-style-type: none"> - Two ghat have anti-littering message - Two ghat have adequate litterbins - One ghat has sweeping & cleaning arrangements
	Adequate litterbins	100% (2 ghats)	
	Sweeping & cleaning arrangements	50% (1 ghat)	
NULLAHS & SCREENS	Nullahs discharged into river	2 nullahs	<ul style="list-style-type: none"> - Two external nullahs getting discharged directly into the river - One nullahs have functional screens installed on it - One choked screen found
	Nullahs have screens installed	1 nullahs	
	Choked screens	1	

UTTARPARA (WEST BENGAL)

Population category – < 4 Lakh (1 Lakh as per 2011 census)

Total number of ghats – 5

CATEGORY	PARAMETERS	UTTARPARA	INFERENCE
CLEANLINESS	No. of open dumps along the river	3	<ul style="list-style-type: none"> - Three old & legacy dumpsites found near ghats - One GVP found near ghats - No solid waste floating on the surface
	GVPs	1	
	Solid waste floating on river surface	0%	
SWM SERVICES	Anti-littering messages	100% (5 ghats)	<ul style="list-style-type: none"> - Five ghat have anti-littering message - Five ghat have adequate litterbins - Five ghats have sweeping & cleaning arrangements
	Adequate litterbins	100% (5 ghats)	
	Sweeping & cleaning arrangements	100% (5 ghats)	
NULLAHS & SCREENS	Nullahs discharged into river	4 nullahs	<ul style="list-style-type: none"> - Four external nullahs getting discharged directly into the river - No nullahs have functional screens installed on it
	Nullahs have screens installed	0%	

BARANAGAR (WEST BENGAL)

Population category – < 4 Lakh (2 Lakhs as per 2011 census)

Total number of ghats – 3

CATEGORY	PARAMETERS	BARANAGAR	INFERENCE
CLEANLINESS	No. of open dumps along the river	3	<ul style="list-style-type: none"> - Three old & legacy dumpsites found near ghats - No GVP found near ghats - No solid waste floating on the surface
	GVPs	0	
	Solid waste floating on river surface	0%	
SWM SERVICES	Anti-littering messages	0%	<ul style="list-style-type: none"> - No ghat has anti-littering message - No ghat has adequate litterbins - One ghat has sweeping & cleaning arrangements
	Adequate litterbins	0%	
	Sweeping & cleaning arrangements	33% (1 ghat)	
NULLAHS & SCREENS	Nullahs discharged into river	0 nullahs	<ul style="list-style-type: none"> - No external nullahs getting discharged directly into the river

KALYANI (WEST BENGAL)

Population category – < 4 Lakh (1 Lakh as per 2011 census)

Total number of ghats – 4

CATEGORY	PARAMETERS	KALYANI	INFERENCE
CLEANLINESS	No. of open dumps along the river	3	- Three old & legacy dumpsites found near ghats - Two GVP found near ghats - No solid waste floating on the surface
	GVPs	2	
	Solid waste floating on river surface	0%	
SWM SERVICES	Anti-littering messages	0%	- No ghat has anti-littering message - No ghat has adequate litterbins - No ghat has sweeping & cleaning arrangements
	Adequate litterbins	0%	
	Sweeping & cleaning arrangements	0%	
NULLAHS & SCREENS	Nullahs discharged into river	0 nullahs	- No external nullahs getting discharged directly into the river

HALDIA (WEST BENGAL)

Population category – < 4 Lakh (2 Lakhs as per 2011 census)

Total number of ghats – 2

CATEGORY	PARAMETERS	HALDIA	INFERENCE
CLEANLINESS	No. of open dumps along the river	0	- No old & legacy dumpsites found near ghats - No GVP found near ghats - No solid waste floating on the surface
	GVPs	0	
	Solid waste floating on river surface	0%	
SWM SERVICES	Anti-littering messages	0%	- No ghat has anti-littering message - No ghat has adequate litterbins - One ghat has sweeping & cleaning arrangements
	Adequate litterbins	0%	
	Sweeping & cleaning arrangements	50% (1 ghat)	
NULLAHS & SCREENS	Nullahs discharged into river	1 nullahs	- One external nullahs getting discharged directly into the river - No nullahs have functional screens installed on it
	Nullahs have screens installed	0%	

KANCHRAPARA (WEST BENGAL)

Population category – < 4 Lakh (1 Lakh as per 2011 census)

Total number of ghats – 1

CATEGORY	PARAMETERS	KANCHRAPARA	INFERENCE
CLEANLINESS	No. of open dumps along the river	1	<ul style="list-style-type: none"> - One old & legacy dumpsites found near ghats - One GVP found near ghats - No solid waste floating on the surface
	GVPs	1	
	Solid waste floating on river surface	0%	
SWM SERVICES	Anti-littering messages	100% (1 ghat)	<ul style="list-style-type: none"> - One ghat has anti-littering message - No ghat has adequate litterbins - No ghat has sweeping & cleaning arrangements
	Adequate litterbins	0%	
	Sweeping & cleaning arrangements	0%	
NULLAHS & SCREENS	Nullahs discharged into river	1 nullahs	<ul style="list-style-type: none"> - One external nullahs getting discharged directly into the river - No screens installed on it
	Nullahs have screens installed	0%	

DIAMOND HARBOUR (WEST BENGAL)

Population category – < 1 Lakh (41,802 as per 2011 census)

Total number of ghats – 3

CATEGORY	PARAMETERS	DIAMOND HARBOUR	INFERENCE
CLEANLINESS	No. of open dumps along the river	1	<ul style="list-style-type: none"> - One old & legacy dumpsites found near ghats - One GVP found near ghats - No solid waste floating on the surface
	GVPs	1	
	Solid waste floating on river surface	0%	
SWM SERVICES	Anti-littering messages	33% (1 ghat)	<ul style="list-style-type: none"> - One ghat has anti-littering message - One ghat has adequate litterbins - Three ghats have sweeping & cleaning arrangements
	Adequate litterbins	33% (1 ghat)	
	Sweeping & cleaning arrangements	100% (3 ghats)	
NULLAHS & SCREENS	Nullahs discharged into river	1 nullahs	<ul style="list-style-type: none"> - One external nullahs getting discharged directly into the river - No nullahs have functional screens installed on it
	Nullahs have screens installed	0%	

KONNAGAR (WEST BENGAL)

Population category – < 1 Lakh (76,172 as per 2011 census)

Total number of ghats – 5

CATEGORY	PARAMETERS	KONNAGAR	INFERENCE
CLEANLINESS	No. of open dumps along the river	0	<ul style="list-style-type: none"> - No old & legacy dumpsites found near ghats - No GVP found near ghats - No solid waste floating on the surface
	GVPs	0	
	Solid waste floating on river surface	0%	
SWM SERVICES	Anti-littering messages	0%	<ul style="list-style-type: none"> - No ghat has anti-littering message - No ghat has adequate litterbins - One ghat has sweeping & cleaning arrangements
	Adequate litterbins	0%	
	Sweeping & cleaning arrangements	20% (1 ghat)	
NULLAHS & SCREENS	Nullahs discharged into river	1 nullahs	<ul style="list-style-type: none"> - One external nullahs getting discharged directly into the river - No nullahs have functional screens installed on it
	Nullahs have screens installed	0%	

HUGLI-CHINSURAH (WEST BENGAL)

Population category – < 4 Lakh (1 Lakh as per 2011 census)

Total number of ghats – 5

CATEGORY	PARAMETERS	HUGLI-CHINSURAH	INFERENCE
CLEANLINESS	No. of open dumps along the river	5	<ul style="list-style-type: none"> - Five old & legacy dumpsites found near ghats - Three GVP found near ghats - No solid waste floating on the surface
	GVPs	3	
	Solid waste floating on river surface	0%	
SWM SERVICES	Anti-littering messages	40% (2 ghats)	<ul style="list-style-type: none"> - Two ghats have anti-littering message - Two ghats have adequate litterbins - Five ghats have sweeping & cleaning arrangements
	Adequate litterbins	40% (2 ghats)	
	Sweeping & cleaning arrangements	100% (5 ghats)	
NULLAHS & SCREENS	Nullahs discharged into river	3 nullahs	<ul style="list-style-type: none"> - Three external nullahs getting discharged directly into the river - No nullahs have functional screens installed on it
	Nullahs have screens installed	0%	

HOWRAH (WEST BENGAL)

Population category – > 4 Lakh (10 Lakhs as per 2011 census)

Total number of ghats – 5

CATEGORY	PARAMETERS	HOWRAH	INFERENCE
CLEANLINESS	No. of open dumps along the river	5	<ul style="list-style-type: none"> - Five old & legacy dumpsites found near ghats - Three GVP found near ghats - No solid waste floating on the surface
	GVPs	3	
	Solid waste floating on river surface	0%	
SWM SERVICES	Anti-littering messages	0%	<ul style="list-style-type: none"> - No ghat has anti-littering message - Two ghats have adequate litterbins - Three ghats have sweeping & cleaning arrangements
	Adequate litterbins	40% (2 ghats)	
	Sweeping & cleaning arrangements	60% (3 ghats)	
NULLAHS & SCREENS	Nullahs discharged into river	6 nullahs	<ul style="list-style-type: none"> - Six external nullahs getting discharged directly into the river - No nullahs have functional screens installed on it
	Nullahs have screens installed	0%	

ULUBERIA (WEST BENGAL)

Population category – < 4 Lakh (2 Lakhs as per 2011 census)

Total number of ghats – 5

CATEGORY	PARAMETERS	ULUBERIA	INFERENCE
CLEANLINESS	No. of open dumps along the river	5	<ul style="list-style-type: none"> - Five old & legacy dumpsites found near ghats - Three GVP found near ghats - Three solid waste floating on the surface
	GVPs	3	
	Solid waste floating on river surface	60% (3 ghats)	
SWM SERVICES	Anti-littering messages	0%	<ul style="list-style-type: none"> - No ghat has anti-littering message - No ghat has adequate litterbins - No ghats has sweeping & cleaning arrangements
	Adequate litterbins	0%	
	Sweeping & cleaning arrangements	0%	
NULLAHS & SCREENS	Nullahs discharged into river	0 nullahs	<ul style="list-style-type: none"> - No external nullahs getting discharged directly into the river

KAMARHATI (WEST BENGAL)

Population category – < 4 Lakh (3 Lakhs as per 2011 census)

Total number of ghats – 6

CATEGORY	PARAMETERS	KAMARHATI	INFERENCE
CLEANLINESS	No. of open dumps along the river	6	<ul style="list-style-type: none">- Six old & legacy dumpsites found near ghats- Five GVP found near ghats- No solid waste floating on the surface
	GVPs	5	
	Solid waste floating on river surface	0%	
SWM SERVICES	Anti-littering messages	0%	<ul style="list-style-type: none">- No ghat has anti-littering message- Five ghats have adequate litterbins- Five ghats have sweeping & cleaning arrangements
	Adequate litterbins	83% (5 ghats)	
	Sweeping & cleaning arrangements	83% (5 ghats)	
NULLAHS & SCREENS	Nullahs discharged into river	1 nullahs	<ul style="list-style-type: none">- One external nullahs getting discharged directly into the river- No functional screens installed on it
	Nullahs have screens installed	0%	



UTTRAKHAND

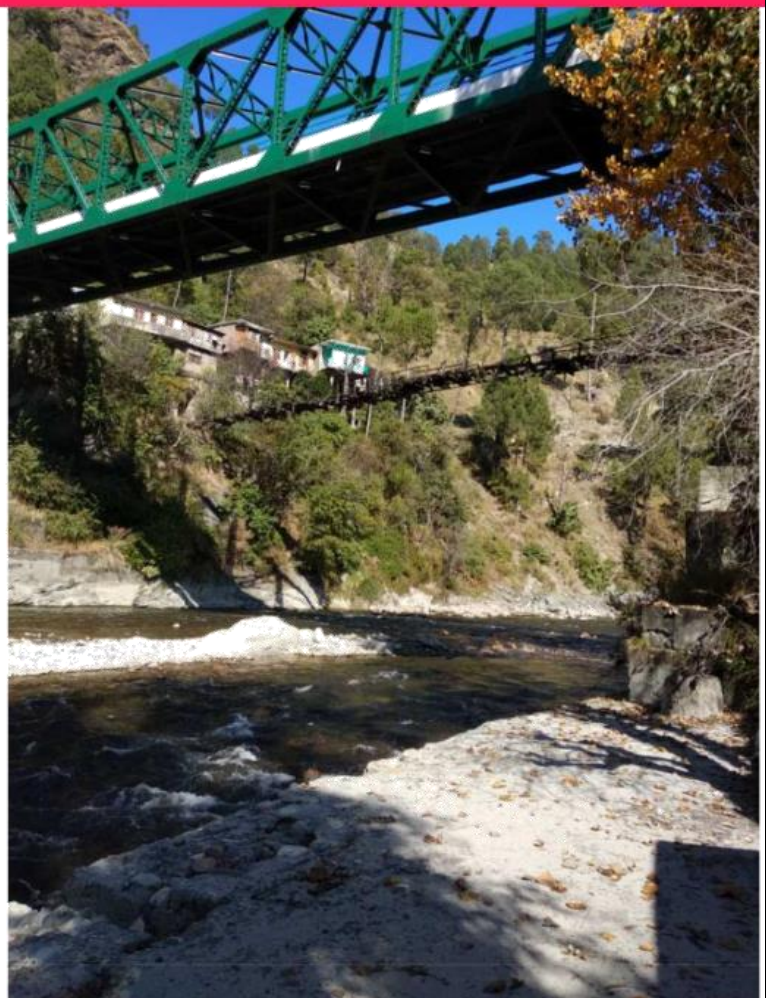
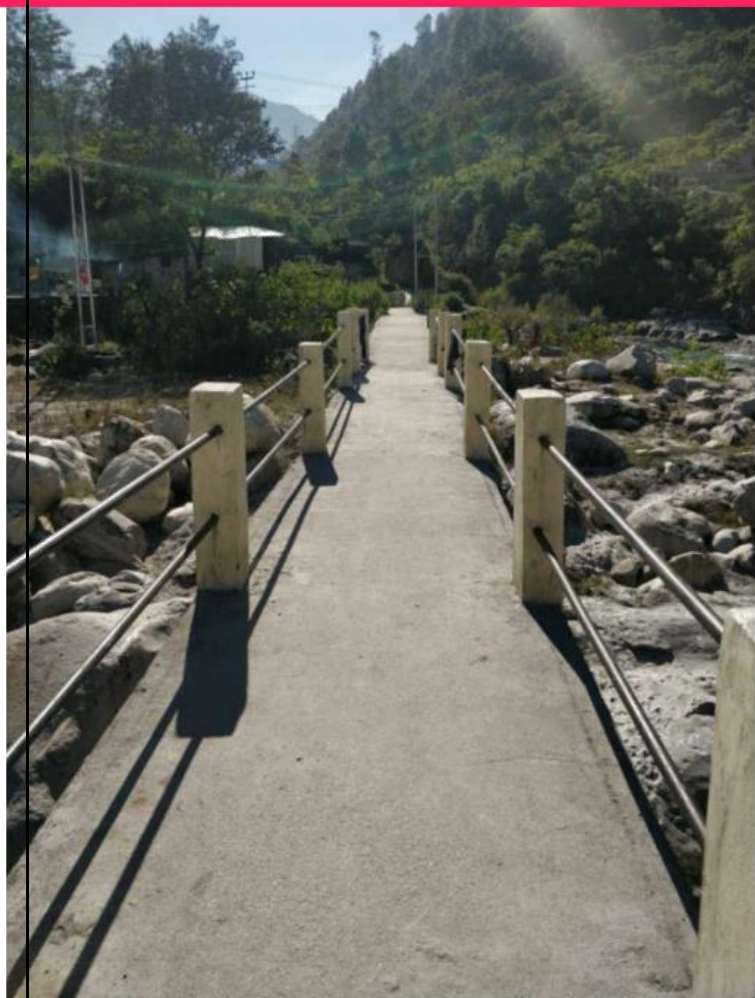

UTTRAKHAND TOWNS

Uttarakhand comprises **14 Ganga** towns out of the total 97 Ganga towns assessed. The inspection of these 14 towns was conducted on **11** major parameters which are bucketed under four broad categories namely:

- 1) Overall cleanliness (3)
 - a) Towns having dumpsites.
 - b) Towns having anti-littering Messages.
 - c) Towns having adequate litterbins.
- 2) Solid waste management services (SWM) (4)
 - a) Towns having clean Ganga surface water
 - b) Towns having solid waste floating on Ganga surface
 - c) Towns having sweeping and cleaning arrangements at ghats
 - d) Towns having trash cleaners.
- 3) Nullahs and screens (3)
 - a) Towns having nullahs discharge into Ganga river
 - b) Towns having screens installed
 - c) Towns having choked screens.
- 4) Municipal solid waste management plant (MSW) (1)
 - a) Availability of MSW plant

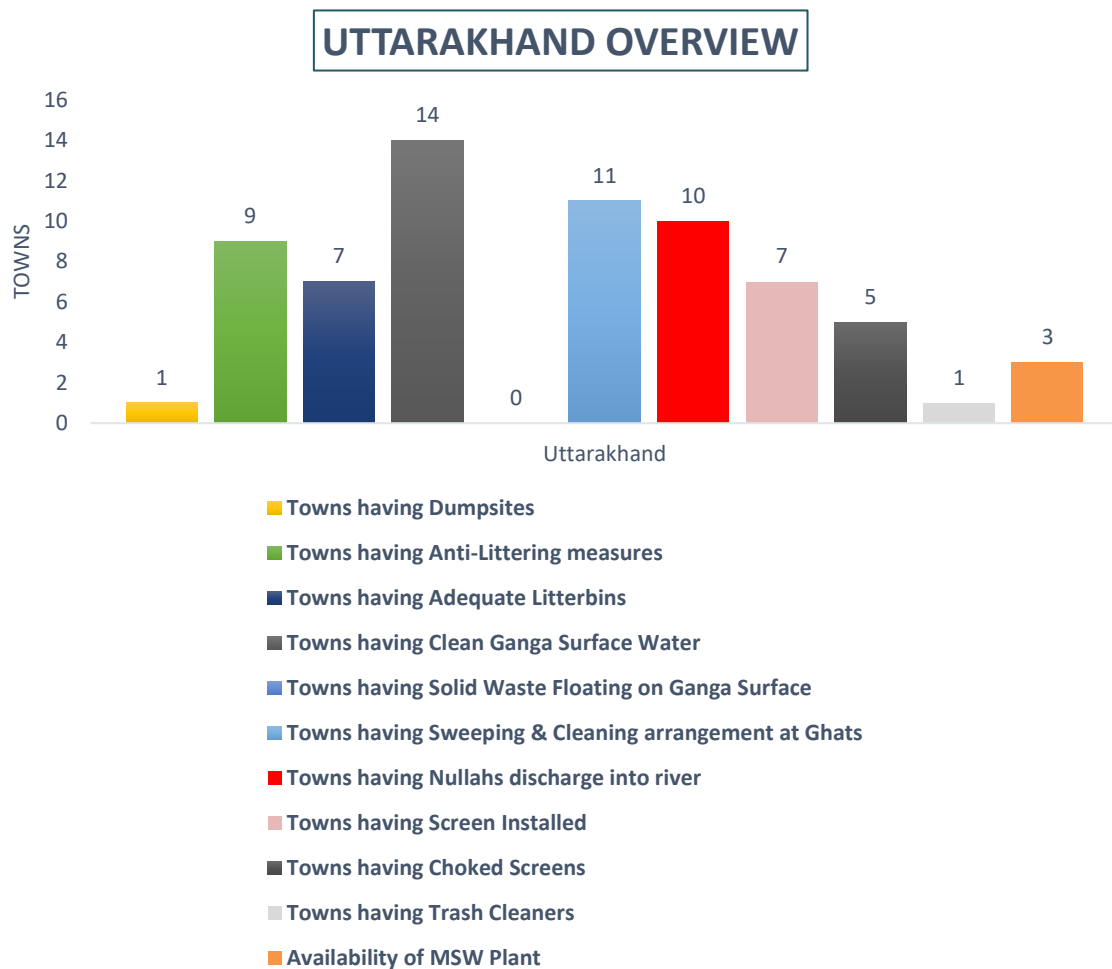

Figure 4 Shows the overall count of 14 Ganga towns in Uttarakhand against the set evaluation parameters.

The results of all the parameters are as follows:

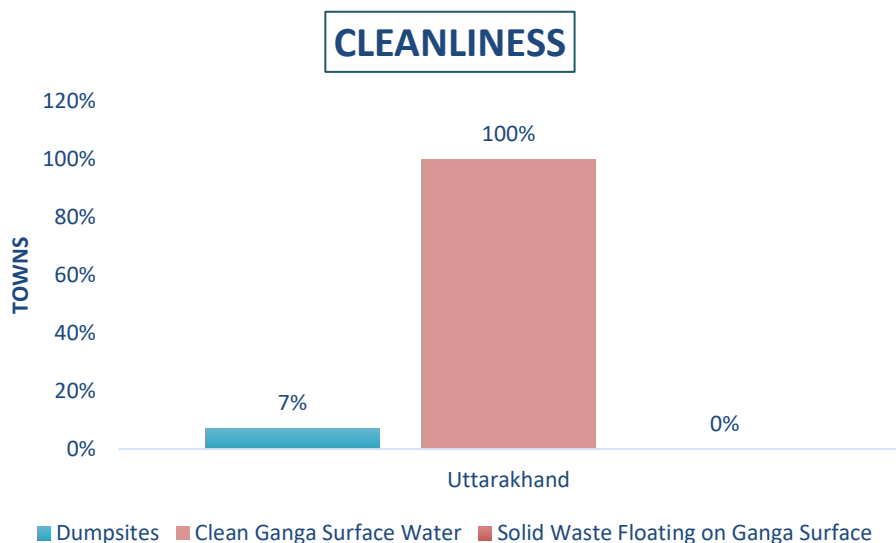

Figure 5. Shows % of Towns against the Cleanliness parameters

In the category of cleanliness, it was found that 7% of towns in Uttarakhand have dumpsites near the ghats areas. This includes old & legacy dumpsites as well as a vulnerable dumpsite. It was also observed that 100% towns of Uttarakhand have clean Ganga surface water.

Table 3. Shows town-wise count of all cleanliness parameters for Uttarakhand.

S No.	Name of Town	No. of Ghats	No. of Open Dumps along the River	Ghats having Clean Ganga Water	Ghats having Dirty Water	Ghats having Solid Waste Floating on River
1	Haridwar	72	0	16	0	0
2	Rishikesh	4	0	2	0	0
3	Muni Ki Reti - Dhaluwala	7	0	7	0	0
4	Tapovan	1	0	1	0	0
5	Chamoli - Gopeshwar	1	0	1	0	0
6	Srinagar	2	1	2	0	0
7	Uttarkashi (Budkot)	5	0	5	0	0
8	Joshimath	1	0	1	0	0
9	Rudraprayag	5	0	5	0	0
10	Gaucher	4	0	4	0	0
11	Karnaprayag	2	0	2	0	0
12	Devprayag	10	0	10	0	0
13	Nandprayag	1	0	1	0	0
14	Kirtinagar	2	0	2	0	0
Total		117	1	59	0	0

Photographs showing the Dumpsite & Ganga Surface Water



Figure 6 Alkeshwar Mahadev ghat, Srinagar

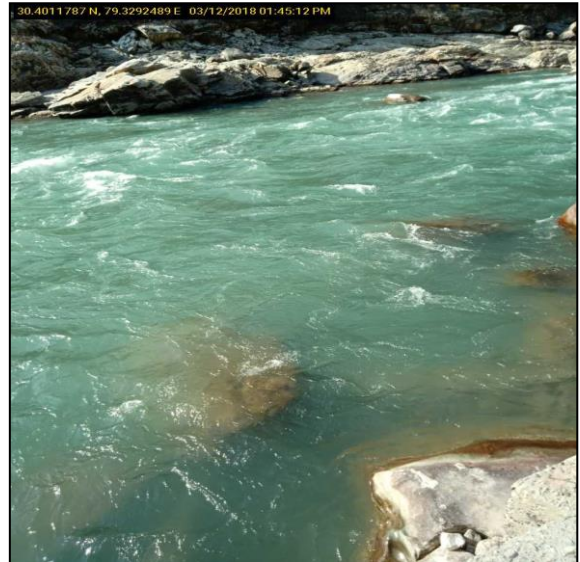

Figure 6 Chamoli ghat, Chamoli- Gopeshwar

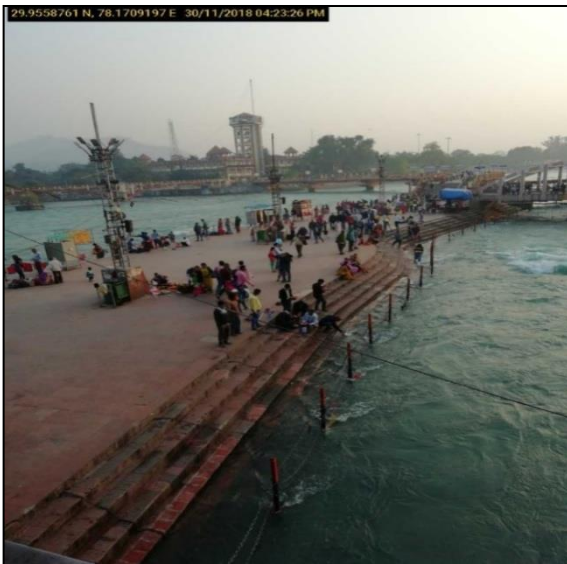

Figure 8 Har ki Podi, Haridwar

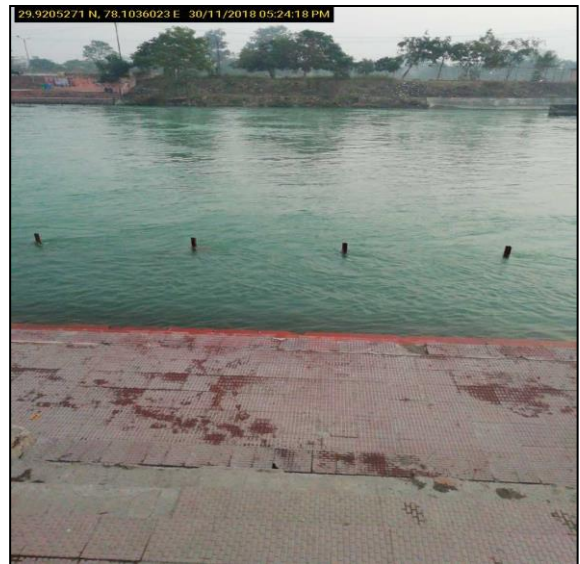

Figure 9 Raghunath ghat, Gaucher

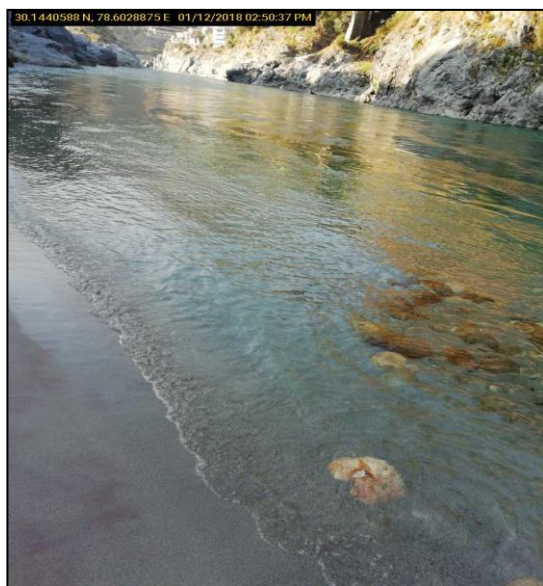

Figure 10 Mishra ghat, Devprayag

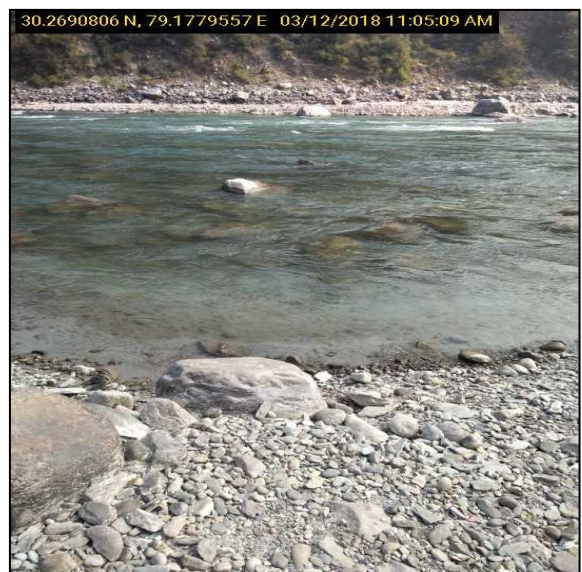

Figure 11 Sita ghat, Haridwar

SWM SERVICES AT GHATS

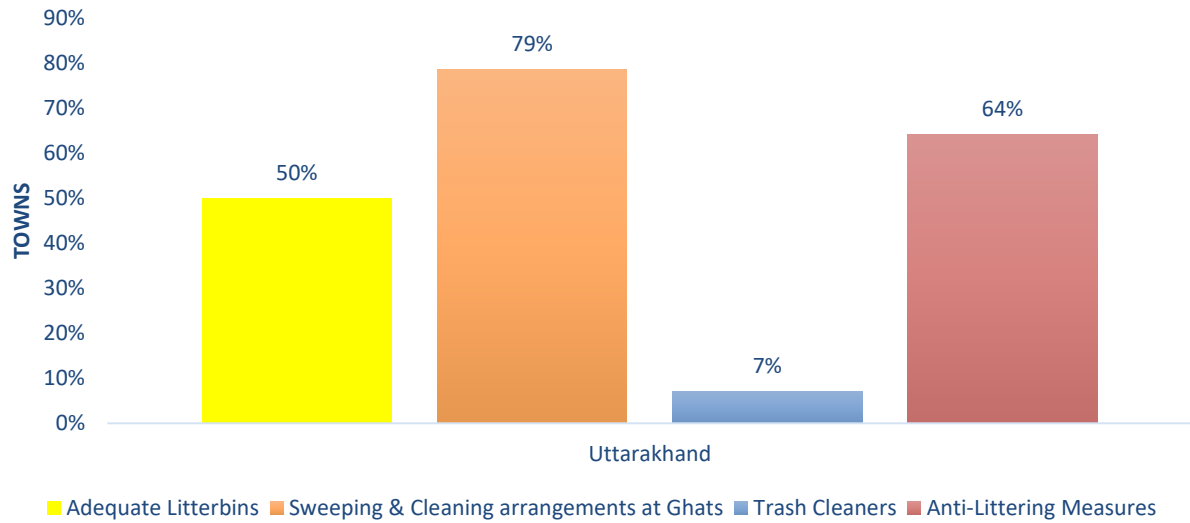

Figure 12. Shows % of Towns against parameters of SWM Services

In the category of SWM services, it was found that 50% of the towns have adequate litterbins present at ghats, 79% towns have arrangements for sweeping and cleaning at the ghats, 7% towns have trash cleaner machines, and 64% towns have anti-littering hoardings installed at ghats area.

S No.	Name of Town	No. of Ghats	Ghats having Anti-Littering Messages	Ghats having Adequate Litterbins	Ghats having Sweeping & Cleaning arrangement	Trash Cleaners
1	Haridwar	72	1	9	7	1
2	Rishikesh	4	1	2	2	0
3	Muni Ki Reti - Dhaluwala	7	7	7	7	0
4	Tapovan	1	0	0	0	0
5	Chamoli - Gopeshwar	1	1	0	1	0
6	Srinagar	2	0	2	0	0
7	Uttarkashi (Budkot)	5	0	0	1	0
8	Joshimath	1	0	0	1	0
9	Rudraprayag	5	3	0	5	0
10	Gaucher	4	1	0	0	0
11	Karnaprayag	2	2	2	1	0
12	Devprayag	10	0	3	1	0
13	Nandprayag	1	1	0	1	0
14	Kirtinagar	2	1	2	2	0
Total		117	18	27	29	1

Table 4 Shows Town wise count of SWM parameters for Uttarakhand

Photographs of SWM Services



Figure 13 Trash cleaner, Sita ghat, Haridwar

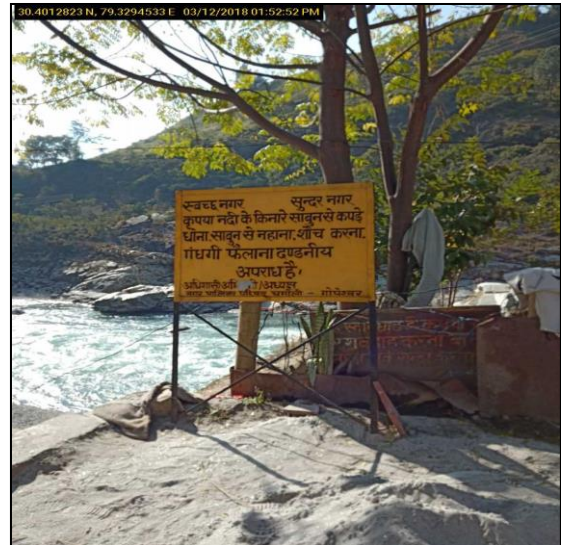

Figure 14 Chamoli ghat, Chamoli- Gopeshwar

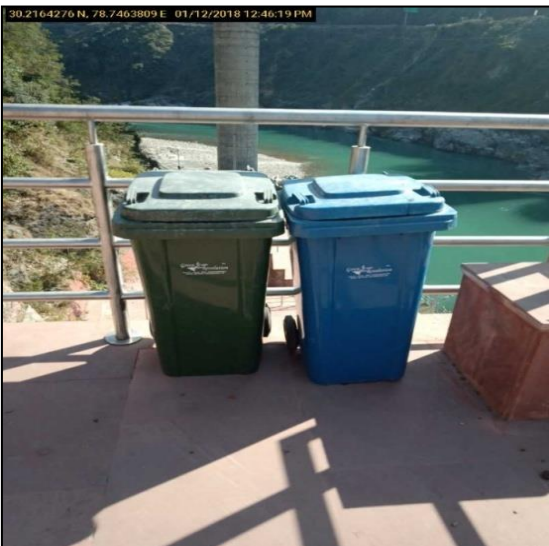

Figure 15 Bathing ghat 1, Kirti nagar



Figure 16 Muni ki Reti- Dhaluwala



Figure 17 Alakhananda ghat 4, Rudraprayag

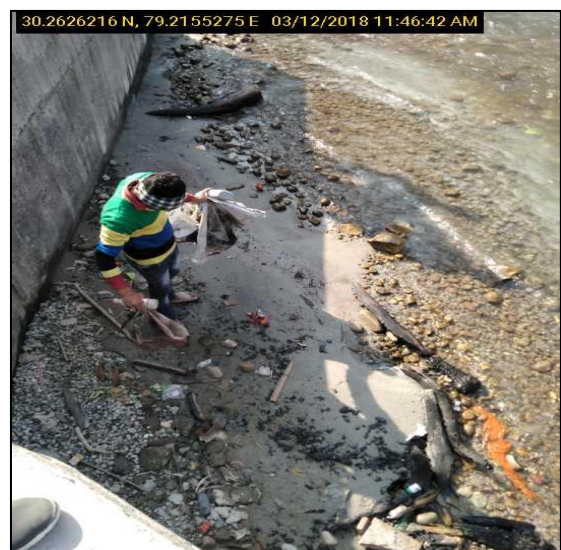

Figure 18 Uma Devi ghat, Karnaprayag

NULLAHS & SCREENS

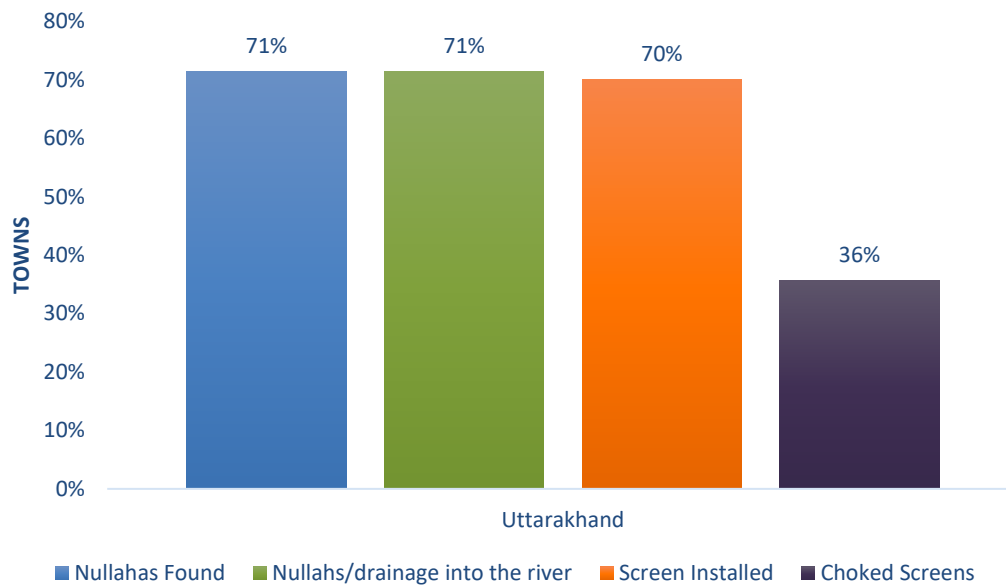

Figure 19 Shows % of Towns against parameters of nullahs & screens

In the category of nullahs & screens near the ghats, it was found that 71% towns of Uttarakhand have nullahs near river Ganga. All of these nullahs drain directly into the river Ganga. 70% of towns have screens installed at the nullahs, however, 36% of these screens are choked with solid waste.

S No.	Name of Town	No. of Ghats	No. of Nullahs discharged into the river	No. of Screens found	Choked Screens
1	Haridwar*	72	3	3	3
2	Rishikesh*	4	3	3	0
3	Muni Ki Reti - Dhaluwala	7	2	2	0
4	Tapovan	1	1	0	0
5	Chamoli - Gopeshwar	1	5	3	1
6	Srinagar	2	1	1	1
7	Uttarkashi (Budkot)	5	0	0	0
8	Joshimath	1	0	0	0
9	Rudraprayag	5	0	0	0
10	Gaucher	4	1	0	0
11	Karnaprayag	2	2	0	0
12	Devprayag	10	0	0	0
13	Nandprayag	1	4	1	0
14	Kirtinagar	2	2	1	1
Total		117	24	14	6

Table 5 Shows Town wise count of nullahs & screens for Uttarakhand

*Note – In Haridwar, out of the total nullahs found, 19 nullahs are tapped to STP, whereas in Rishikesh, 1 Nullah (Saraswati Nallah) is tapped to STP.

Photographs of Nullahs & Screens



Figure 20 With screen, Rishikesh



Figure 21 Without screen, Haridwar

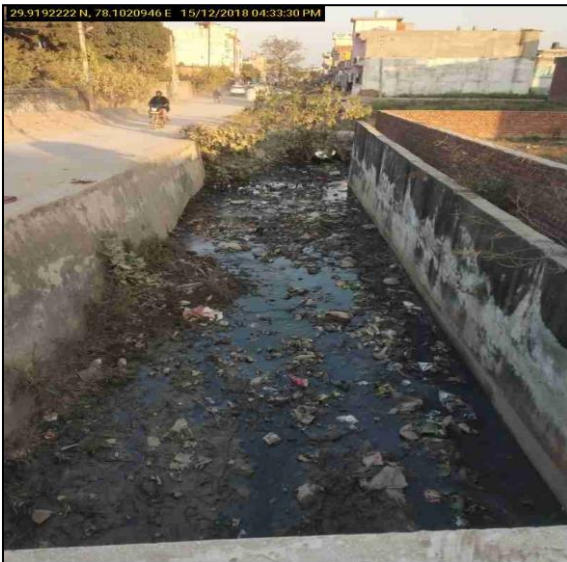

Figure 22 Without screen, Rishikesh



Figure 23 Without screen, Srinagar

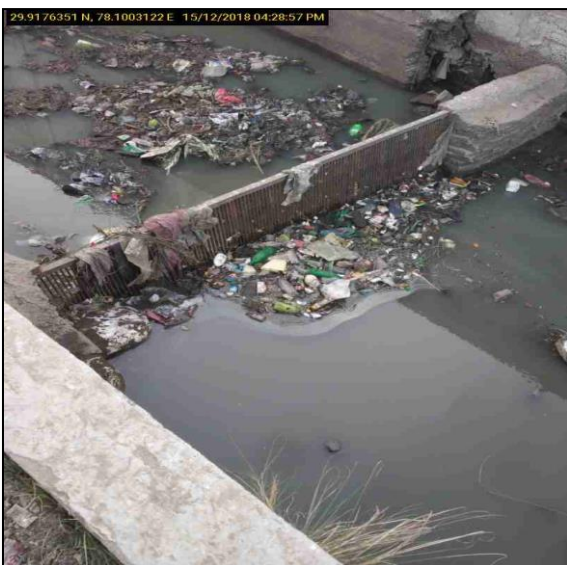

Figure 24 Choked screen Rishikesh

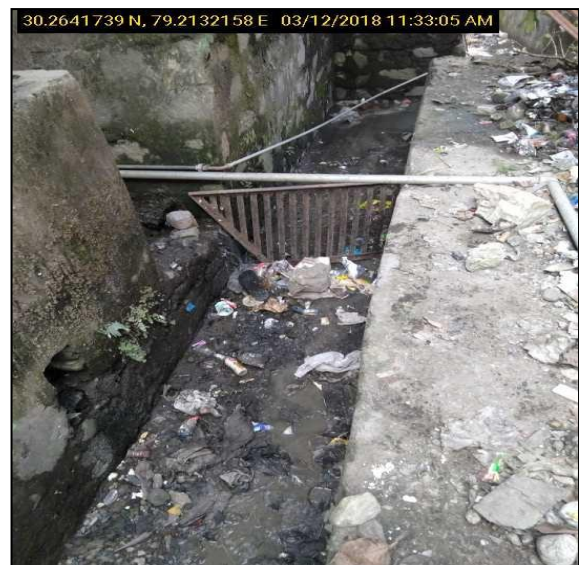

Figure 25 Choked screen, Karnaprayag

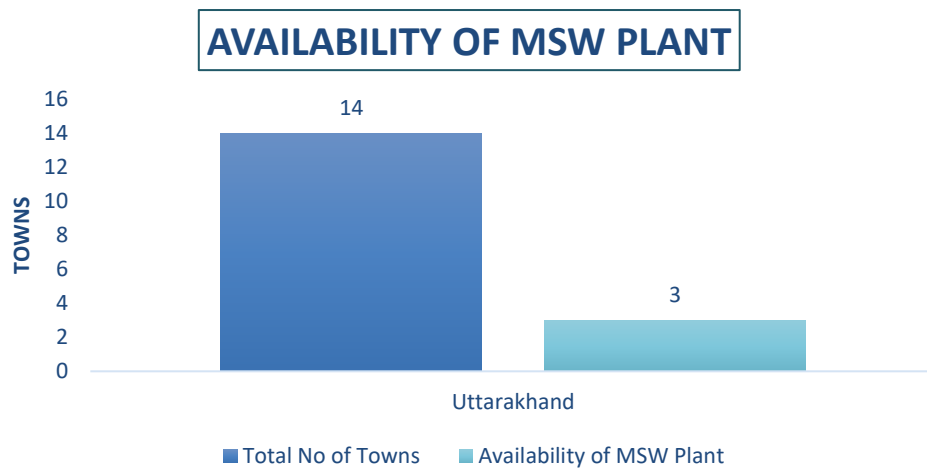

Figure 26 Shows No. of Towns having MSW Plant

In the category of MSW plants, it was found that out of the total 14 towns, there are 3 towns which have MSW plants available. The details of these plants are present in the Annexure 1.

Photographs of MSW Plant



Figure 27 Village Sarai, Haridwar



Figure28 Muni Ki Reti - Dhaluwala



Figure 29 Chamoli-Gopeshwar



UTTAR PRADESH



UTTAR PRADESH TOWNS

Uttar Pradesh comprises of **21 Ganga** towns out of the total 97 Ganga towns assessed. The inspection of these 21 towns was conducted on **11** major parameters which are bucketed under four broad categories namely:

- 1) Overall cleanliness (3)
 - a) Towns having dumpsites.
 - b) Towns having anti-littering messages
 - c) Towns having adequate litterbins.
- 2) Solid waste management services (SWM) (4)
 - a) Towns having clean Ganga surface water
 - b) Towns having solid waste floating on Ganga surface
 - c) Towns having sweeping and cleaning arrangements at ghats
 - d) Towns having trash cleaners.
- 3) Nullahs and screens (3)
 - a) Towns having nullahs discharge into Ganga river
 - b) Towns having screens installed
 - c) Towns having choked screens.
- 4) Municipal solid waste management plant (MSW) (1)
 - a) Availability of MSW plant

UTTAR PRADESH OVERVIEW

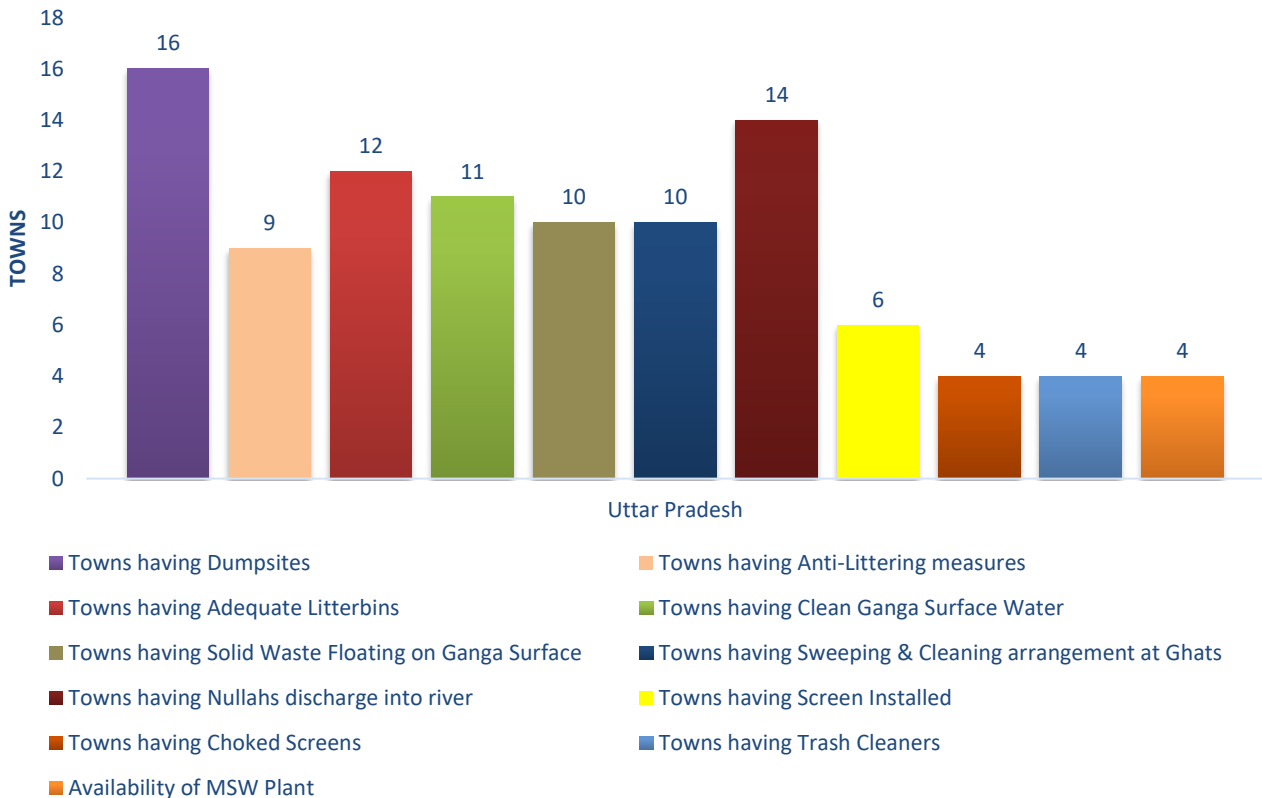

Figure 30 Shows the overall count of 21 Ganga towns in Uttar Pradesh against the set evaluation parameters

The results of all the parameters are as follows:

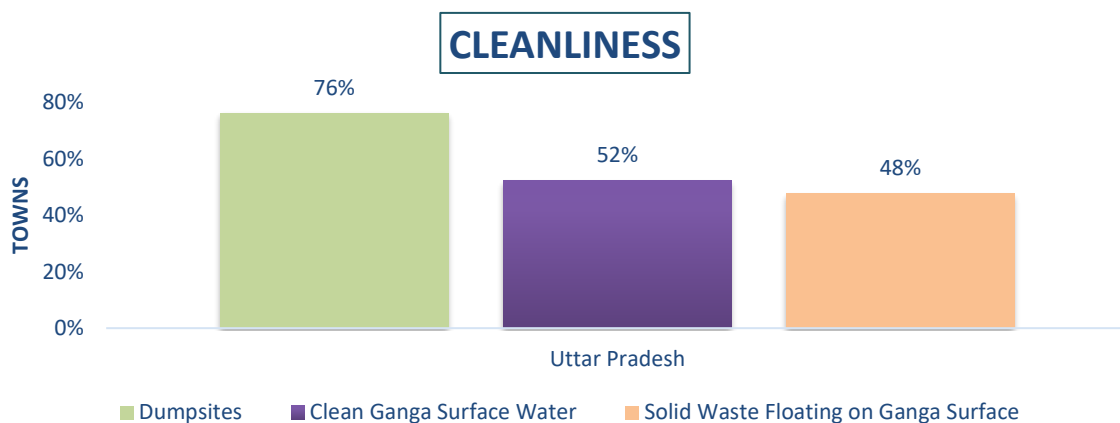

Figure31 Shows % of Towns against the Cleanliness parameters

The first category is cleanliness for the 21 towns in Uttar Pradesh, in which we have found that 76% towns have dumpsites near the ghats area this includes old & legacy dumpsites as well as vulnerable dumpsites. 52% of towns have clean Ganga surface water and 48% of towns have solid waste floating on the surface of river Ganga.

S No.	Name of Town	No. of Ghats	No. of Open Dumps along the River	Ghats having Clean Ganga Water	Ghats having Dirty Water	Ghats having Solid Waste Floating on River
1	Prayagraj (Allahabad)	13	2	13	0	0
2	Anoopsahar	2	2	0	1	1
3	Babrala	1	1	0	1	1
4	Ballia	1	1	0	1	0
5	Bijnor	1	2	0	1	0
6	Bithoor	19	7	14	5	3
7	Chunar	1	2	1	0	0
8	Farrukkabad	1	2	0	1	1
9	Garhmukhteshwar	1	1	0	1	1
10	Ghazipur	11	19	2	9	9
11	Hastinapur	1	0	1	0	0
12	Jhunsi	1	0	1	0	0
13	Kannauj	1	1	0	1	0
14	Kanpur	22	17	2	20	10
15	Mirzapur	9	14	5	4	4
16	Pt Deen Dayal Upadhyaya(Mughal Sarai)*	0	0	0	0	0
17	Narora	1	0	1	0	0
18	Ramnagar	1	2	0	1	0
19	Saidpur	5	5	0	5	4
20	Shuklaganj/Gangaghat	1	0	1	0	0
21	Varanasi	84	7	56	28	5
Total		177	85	97	8	39

Table 6 Shows Town-wise count of all cleanliness parameters for Uttar Pradesh

*No ghat available, a declaration received from the town

Photographs of Dumpsites & Ganga Surface Water

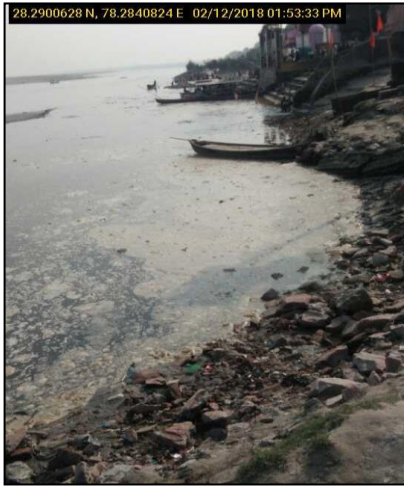

Figure 32 Babastar ghat, Anoopsahar



Figure 33 Collector ghat, Ghazipur

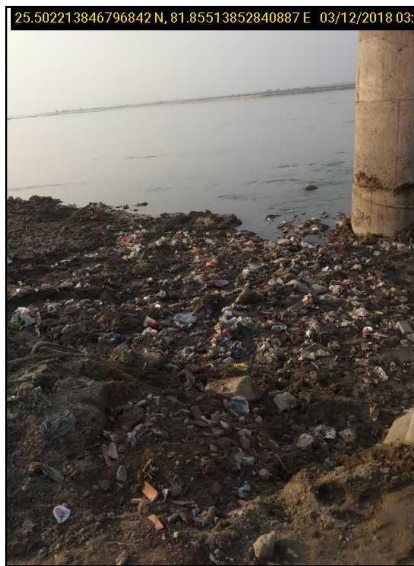

Figure 34 Gola ghat, Kanpur



Figure 35 Bideshi Baba ghat, Saidpur



Figure 36 Narayan ghat, Mirzapur



Figure 37 Rasulabad ghat, Prayagraj

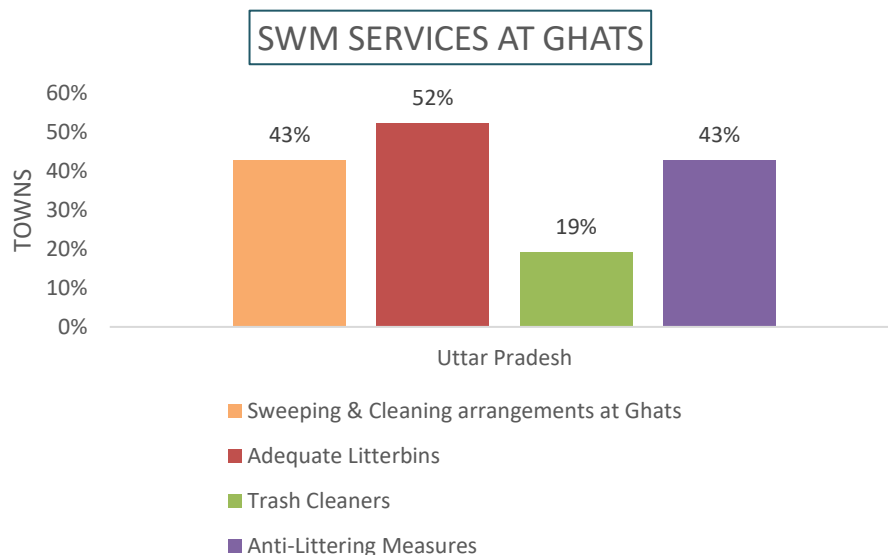

Figure 38 Shows % of Towns against parameters of SWM Services

The second category is SWM services, wherein out of the total 21 towns, 48% towns have arrangements for sweeping and cleaning at the Ghats, 52% of towns have adequate litterbins present at ghats, 19% towns are having trash cleaner machine whereas 43% towns having Anti-littering hoardings installed at ghats area.

S No.	Name of Town	No. of Ghats	Ghats having Anti-Littering Messages	Ghats having Adequate Litterbins	Ghats having Sweeping & Cleaning arrangement	Trash Cleaners
1	Prayagraj (Allahabad)	13	1	1	10	1
2	Anoopsahar	2	0	1	1	0
3	Babralla	1	1	0	0	0
4	Ballia	1	0	0	0	0
5	Bijnor	1	0	1	0	0
6	Bithoor	19	2	4	3	0
7	Chunar	1	0	0	0	0
8	Farrukkabad	1	0	0	0	0
9	Garhmukhteshwar	1	0	1	1	1
10	Ghazipur	11	0	11	11	0
11	Hastinapur	1	0	0	0	0
12	Jhunsi	1	0	0	1	0
13	Kannauj	1	1	1	0	0
14	Kanpur	22	9	8	3	1
15	Mirzapur	9	2	1	0	0
16	Pt Deen Dayal Upadhaya(Mughal Sarai)*	0	0	0	0	0
17	Narora	1	1	0	1	0
18	Ramnagar	1	0	1	0	0
19	Saidpur	5	0	0	0	0
20	Shuklaganj/Gangaghat	1	1	1	1	0
21	Varanasi	84	1	16	15	1
Total		177	19	47	47	4

Table 7. Shows Town-wise count of all cleanliness parameters for Uttar Pradesh`

*No ghat available, a declaration received from the town

Photographs of SWM Services



Figure 39 Nandeshwar ghat, Varanasi

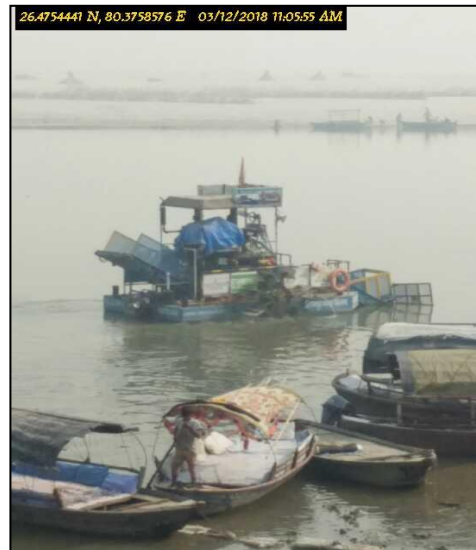

Figure 40 Shasaiyan ghat, Kanpur



Figure 41 Rasulabad ghat, Prayagraj



Figure 42 Nanarav ghat, Kanpur



Figure 43 Prahad ghat, Varanasi

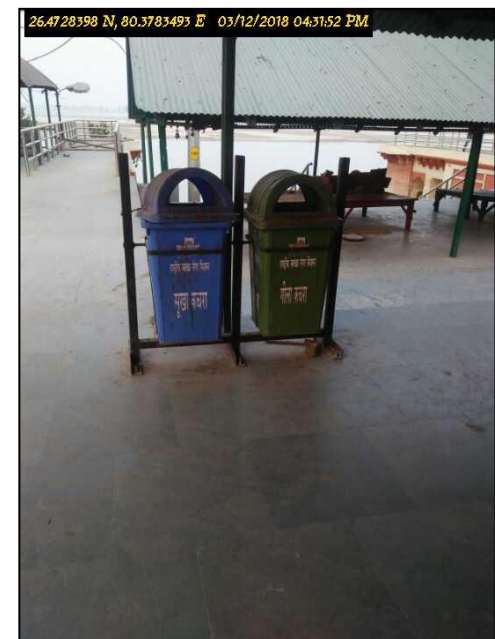

Figure 44 Bhagwat Das ghat, Kanpur

NULLAHS & SCREENS

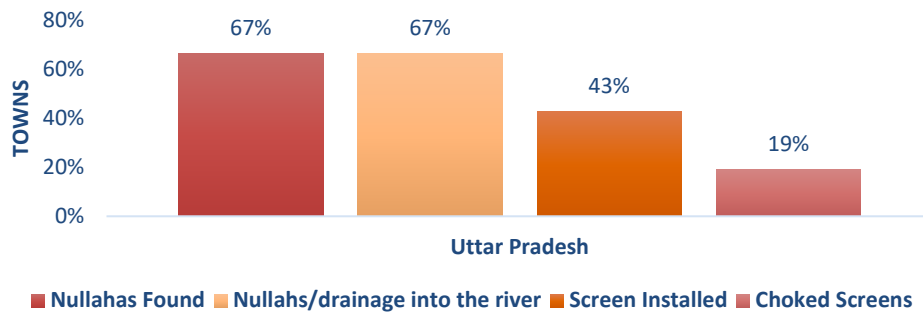

Figure 45 Shows % of Towns against parameters of Nullahs & Screens

The third category is nullahs & screens at the ghats. It was found that 67% of towns have nullahs draining into the river Ganga, 43% of towns have screens installed at the nullahs and in 14% towns it was found that screens are choked with solid waste.

S.No	Name of Town	No. of Ghats	No. of Nullahs discharged into the river	No. of Screens found	Choked Screens
1	Prayagraj (Allahabad)*	13	5	5	0
2	Anoopsahar	2	2	2	1
3	Babralla	1	0	0	0
4	Ballia	1	0	0	0
5	Bijnor	1	0	0	0
6	Bithoor	19	7	0	0
7	Chunar	1	1	0	0
8	Farrukkabad	1	5	0	0
9	Garhmukhteshwar	1	0	0	0
10	Ghazipur	11	16	0	0
11	Hastinapur	1	0	0	0
12	Jhunsi	1	1	0	0
13	Kannauj	1	0	3	0
14	Kanpur	22	11	14	3
15	Mirzapur**	9	17	0	0
16	Pt Deen dayal Upadhaya(Mughal Sarai)	0	0	0	0
17	Narora	1	0	0	0
18	Ramnagar	1	1	1	1
19	Saidpur	5	3	0	0
20	Shuklaganj/Gangaghat	1	2	2	0
21	Varanasi	84	36 [#]	0	0
Total		177	107	27	5

Table 8 Shows Town wise count of Nullahs and Screens for Uttar Pradesh

*As per the ULB, Prayagraj (Allahabad) has 42 external nullahs present near river Ganga, out of which 37 are tapped to STP

** Total nullahs are 27 (As per the ULB), out of which 10 are tapped to STP

Data provided by the ULB

Photographs of Nullahs & Screens



Figure 46 Rasulabad ghat, Prayagraj



Figure 47 Gola ghat, Kannpur



Figure 48 Rani ghat, Kanpur



Figure 49 Balua ghat, Ramnagar

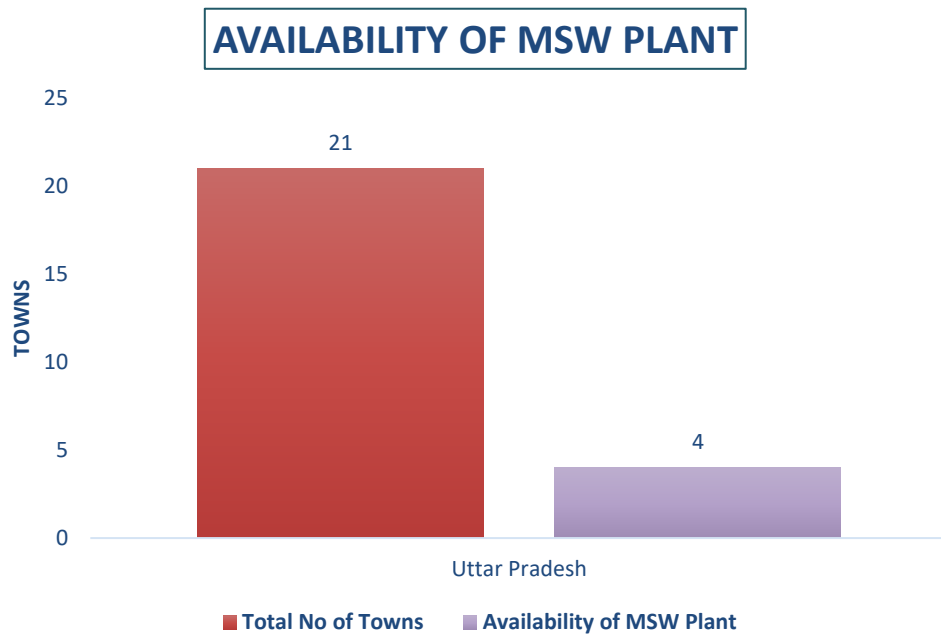

Figure 50 Shows No. of Towns having MSW Plant

The fourth category is MSW Plants. It was found that out of the total 21 towns, there are 4 towns which have MSW plants available, the details of which are present in the Annexure 2.

Photographs of MSW Plant

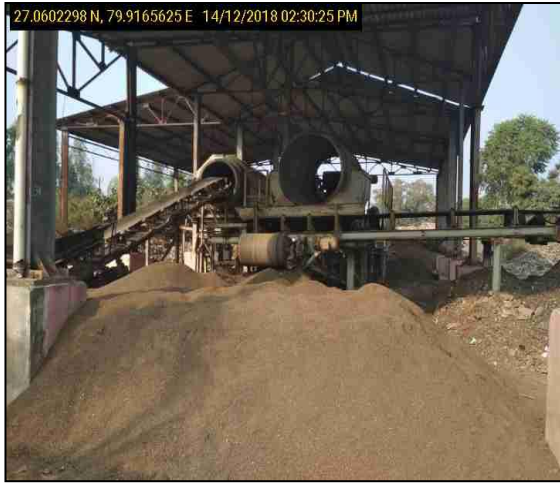

Figure 51 Kannauj



Figure 52 Kanpur



Figure 53 Prayagraj



JHARKHAND

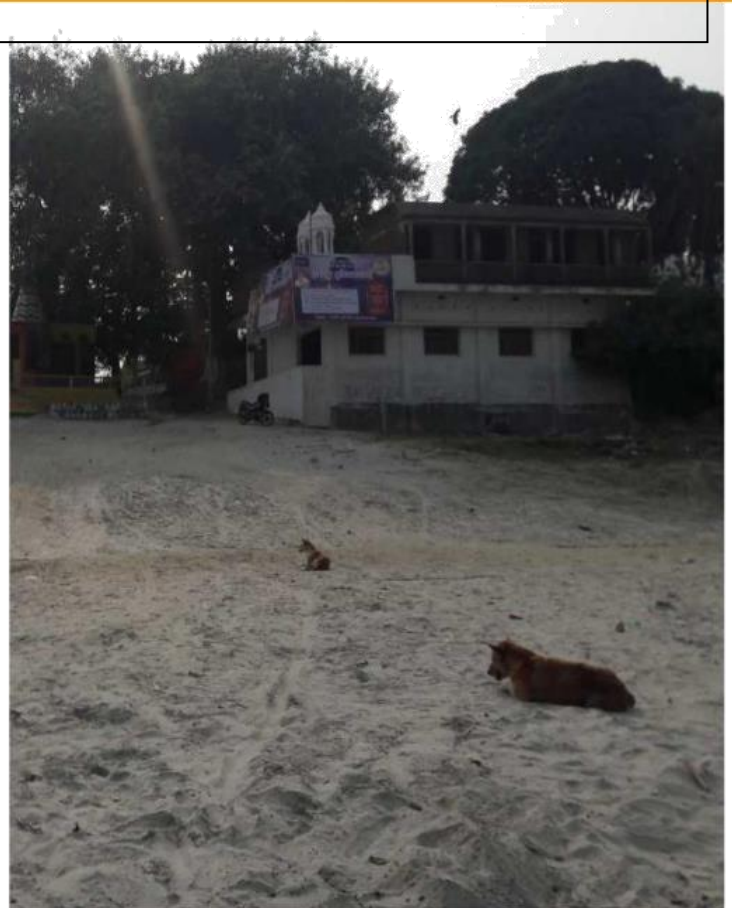

JHARKHAND TOWNS

Jharkhand comprises **2 Ganga** towns out of the total 97 Ganga towns assessed. The inspection of these 2 towns was conducted on **11** major parameters which are bucketed under four broad categories (Parameters) namely:

- 1) Overall cleanliness (3)
 - a) Towns having dumpsites
 - b) Towns having anti-littering Messages
 - c) Towns having adequate litterbins.
- 2) Solid waste management services (SWM) (4)
 - a) Towns having clean Ganga surface water
 - b) Towns having solid waste floating on Ganga surface
 - c) Towns having sweeping and cleaning arrangements at ghats
 - d) Towns having trash cleaners.
 - e)
- 3) Nullahs and screens (3)
 - a) Towns having nullahs discharge into Ganga river
 - b) Towns having screens installed
 - c) Towns having choked screens.
- 4) Municipal solid waste management plant (MSW) (1)
 - a) Availability of MSW plant

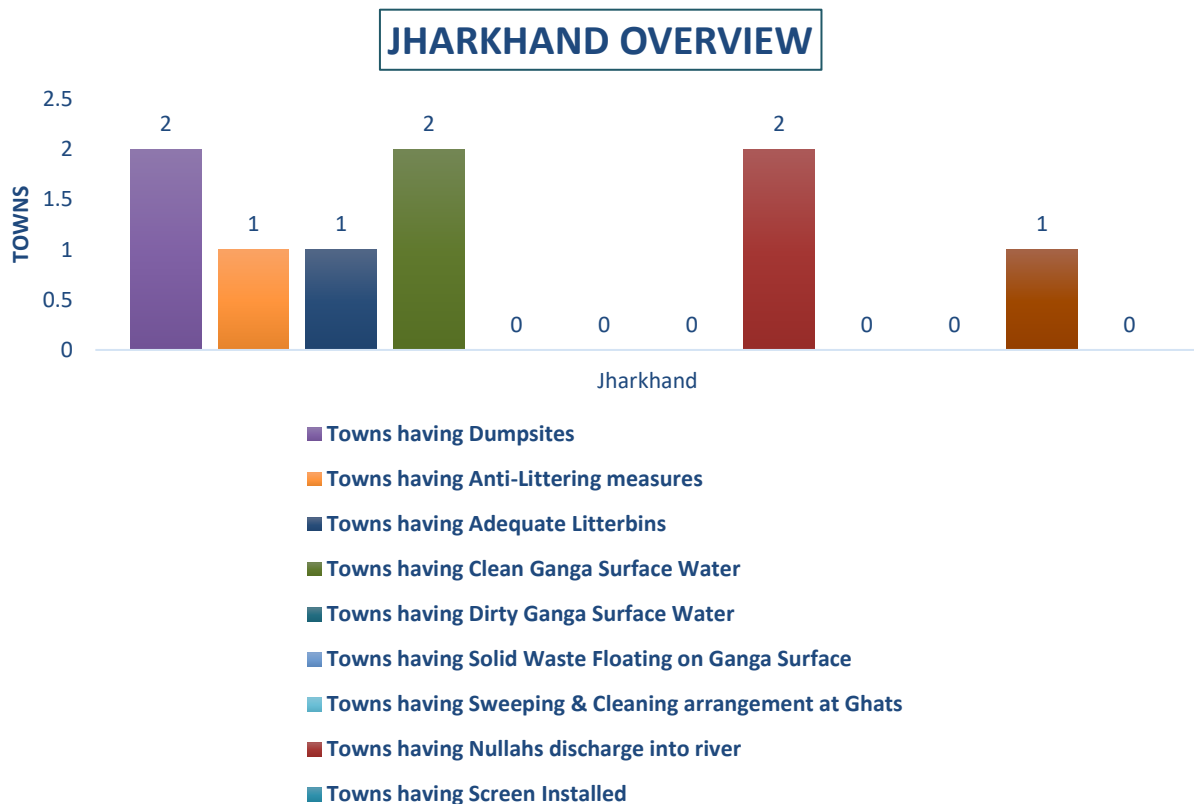

Figure 54 Shows the overall count of 2 Ganga towns in Jharkhand against the set evaluation parameters

The results of all the parameters are as follows:

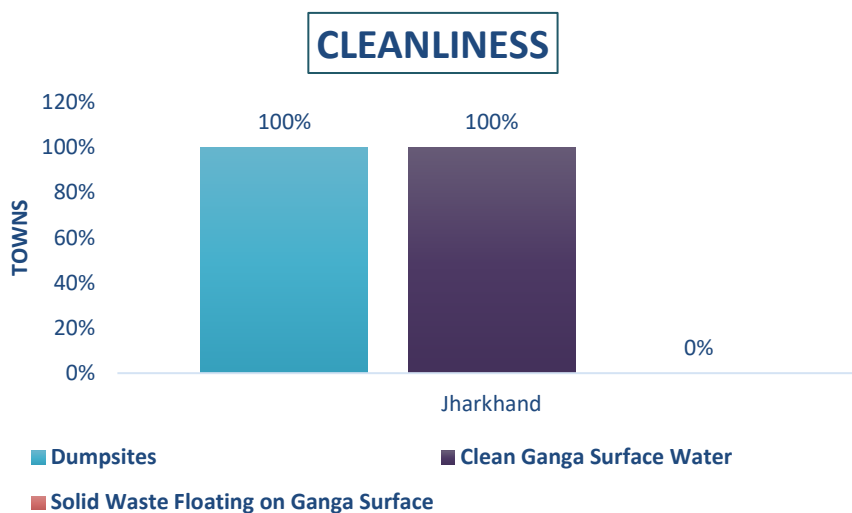

Figure 55. Shows % of Towns against the Cleanliness parameters

The first category is cleanliness for the 2 towns in Jharkhand, in which we found that 100% towns have dumpsites near the ghats area, 100% towns have clean Ganga surface water.

S No.	Name of Town	No. of Ghats	No. of Open Dumps along the River	Ghats having Clean Ganga Water	Ghats having Dirty Water	Ghats having Solid Waste Floating on River
1	Sahebganj	4	2	4	0	0
2	Rajmahal	4	5	4	0	0
Total		8	7	8	0	0

Table 9 Shows Town-wise count of all cleanliness parameters for Jharkhand

Photographs of Dumpsites & Ganga Surface Water

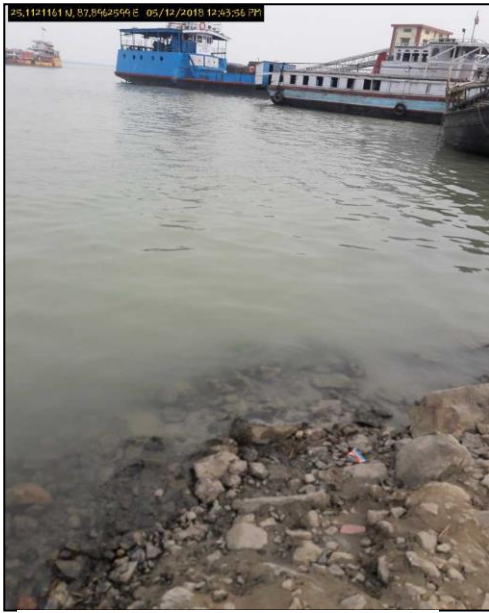

Figure 56 Ferry ghat, Rajmahal



Figure 57 Ram ghat, Rajmahal

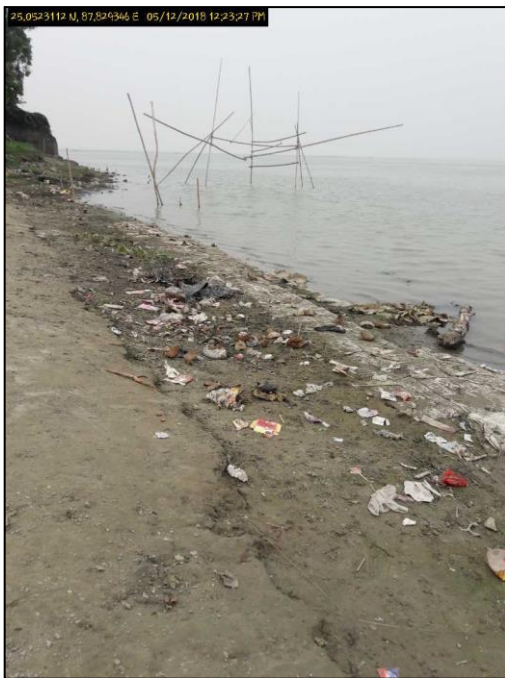

Figure 58 Malai Tola, Sahebganj



Figure 59 Naugachhin ghat, Sahebganj

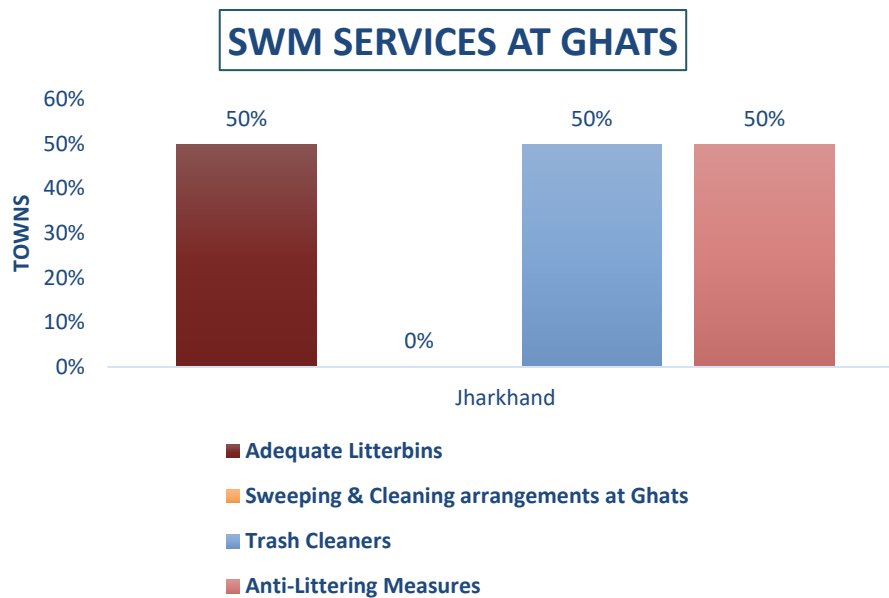

Figure 60 Shows % of Towns against parameters of SWM Services

The second category is SWM services, wherein out of the total 2 towns, 50% of towns have adequate litterbins present at Ghats, 0% towns have arrangements for sweeping and cleaning at the Ghats, 50% towns are having trash cleaner machine whereas 50% towns having Anti-littering hoardings installed at ghats area.

Table 10 Shows Town wise count of SWM parameters for Jharkhand

S No.	Name of Town	No. of Ghats	Ghats having Anti-Littering Messages	Ghats having Adequate Litter Bins	Ghats having Sweeping & Cleaning arrangement	Trash Cleaners
1	Sahebganj	4	1	1	0	1
2	Rajmahal	4	0	0	0	0
Total		8	1	1	0	1

Photographs of SWM Services



Figure 61 Muktisur ghat, Sahebganj



Figure 62 Muktisur ghat, Sahebganj



Figure 63 Pandit Dindayal ghat Sahebganj,

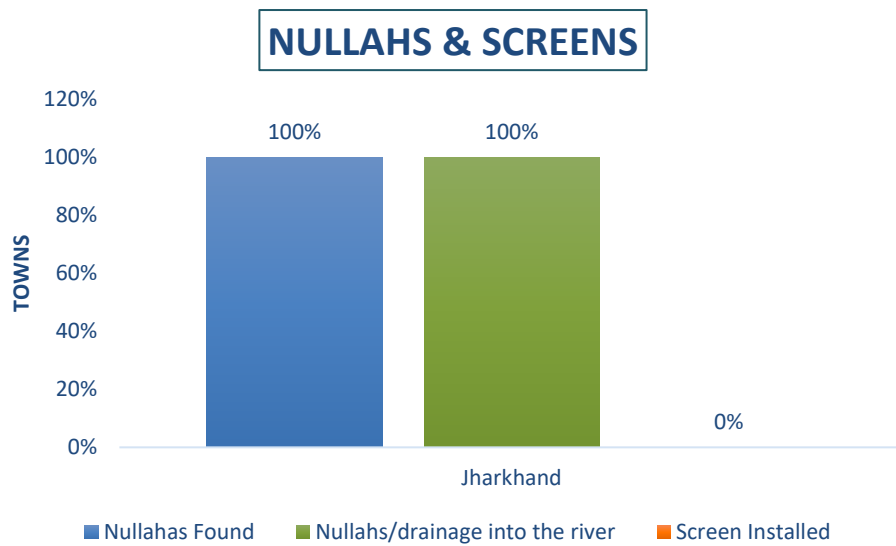

Figure 64 Shows % of Towns against parameters of Nullahs & Screens

The third category is nullahs & screens at the ghats. It was found that 100% of towns have nullahs draining into the river Ganga, 0% of towns have screens installed at the nullahs.

<i>S No.</i>	<i>Name of Town</i>	<i>No. of Ghats</i>	<i>No. of Nullahs discharged into the river</i>	<i>No. of Screens found</i>
1	Sahebganj	4	2	0
2	Rajmahal	4	3	0
Total		8	5	0

Table 11 Shows Town wise count of Nullahs & Screens

Photographs of Nullahs



Figure 65 Ram ghat, Rajmahal



Figure 66 Muktisur ghat, Sahebganj

AVAILABILITY OF MSW PLANT

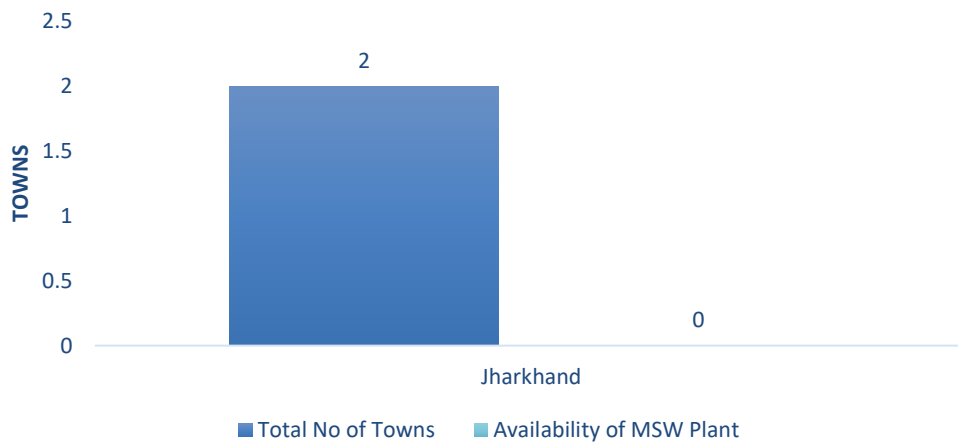

Figure 67 Towns having MSW Plant

The fourth parameter is MSW Plants. It was found that out of the total 2 towns, there are 0 towns which have MSW plants available.



BIHAR



BIHAR TOWNS

Bihar comprises **18** towns out of the total 97 Ganga towns assessed. The inspection of these 18 towns was conducted on **11** major parameters which are bucketed under four broad categories (Parameters) namely:

- 1) Overall cleanliness (3)
 - a) Towns having dumpsites
 - b) Towns having anti-littering messages
 - c) Towns having adequate litterbins.
- 2) Solid waste management services (SWM) (4)
 - a) Towns having clean Ganga surface water
 - b) Towns having solid waste floating on Ganga surface
 - c) Towns having sweeping and cleaning arrangements at ghats
 - d) Towns having trash cleaners.
- 3) Nullahs and screens (3)
 - a) Towns having nullahs discharge into Ganga river
 - b) Towns having screens installed
 - c) Towns having choked screens.
- 4) Municipal solid waste management plant (MSW) (1)
 - a) Availability of MSW plant

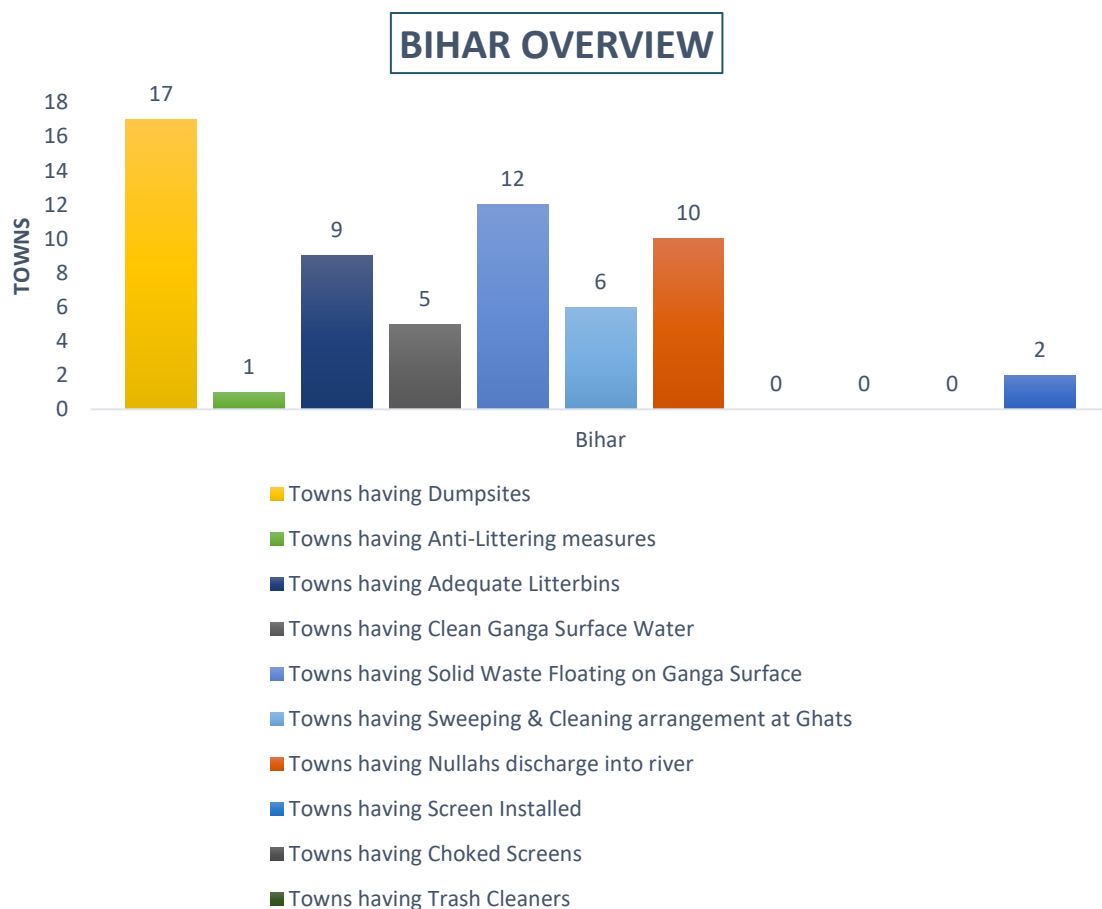

Figure 68 Shows the overall count of 18 Ganga towns in Bihar against the set evaluation parameters

The results of all the parameters are as follows:

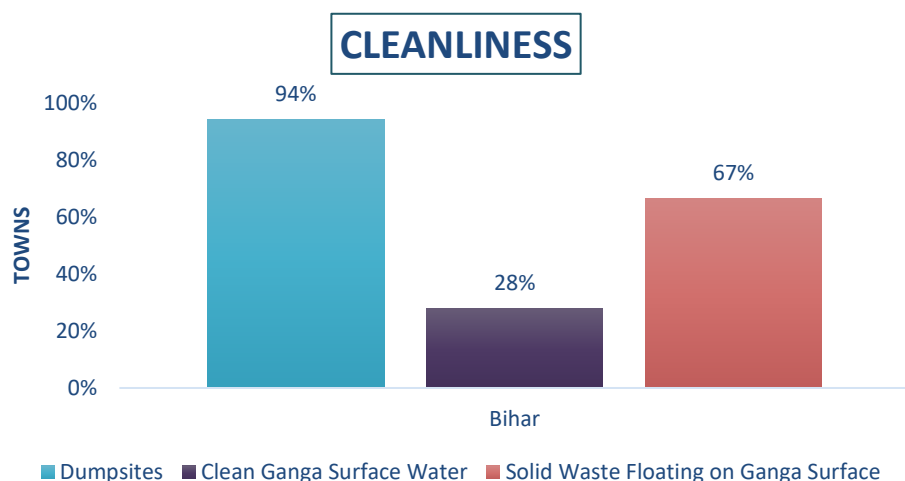

Figure 69. Shows % of towns against the Cleanliness parameters

The first category is cleanliness for the 18 towns in Bihar, in which we found that 94% towns have dumpsites near the ghats area, 28% of towns out of a total number of towns have clean Ganga surface water and 67% towns have solid waste floating on the surface of river Ganga. Whereas we have observed that 5% of towns are having partial clean Ganga surface water.

S No.	Name of Town	No. of Ghats	No. of Open Dumps along the River	Ghats having Clean Ganga Water	Ghats having Dirty Water	Ghats having Solid Waste Floating on River
1	Patna	23	18	2	21	19
2	Bhagalpur	1	2	0	1	1
3	Begusarai	1	2	0	1	1
4	Munger	3	1	3	0	0
5	Chapra	1	2	0	1	1
6	Danapur	10	8	2	3	1
7	Hajipur	8	8	4	0	0
8	Buxar	7	12	1	6	6
9	Jamalpur*	0	0	0	1	0
10	Barauni	1	2	0	1	0
11	Barh	6	10	2	4	3
12	Mokameh	16	1	7	9	7
13	Sultanganj	2	4	1	1	1
14	Fatuah	4	7	0	4	4
15	Bakhtiyarpur	3	5	1	2	2
16	Barahiya	2	2	2	0	0
17	Sonepur	6	1	0	6	3
18	Kahelgaon	3	4	3	0	0
Total		97	89	28	61	49

Table 12 Shows Town-wise count of all cleanliness parameters for Bihar

*No ghat available, a declaration received from the town.

Photographs of Dumpsites & Ganga Surface Water



Figure 70 Rawaich Thakur bari, Bhaktiyarpur



Figure 71 Gosai ghat, Patna



Figure 72 Shreel ghat, Bakhtiyarpur

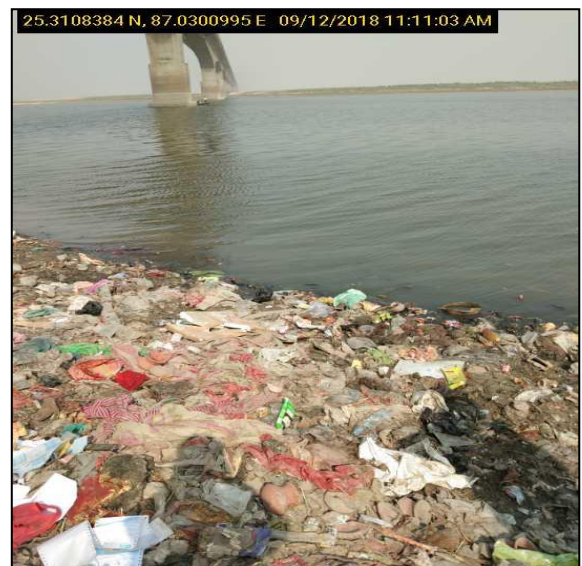

Figure 73 Pul ghat, Bhagalpur



Figure 74 Ambedkar ghat, Buxar`



Figure 75 Pokhar ghat, Barahiya

SWM SERVICES AT GHATS

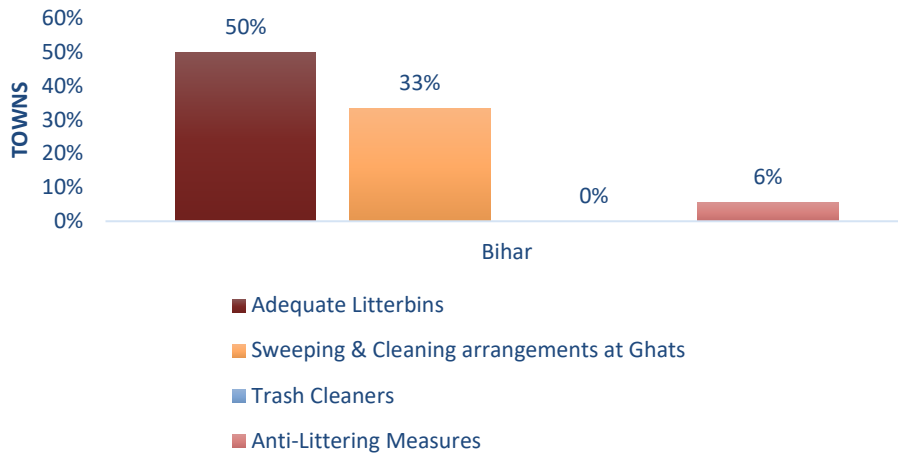

Figure 76 Shows % of Towns against parameters of SWM Services

The second category is SWM services, wherein out of the total 18 towns, 50% of towns have adequate litterbins present at ghats, 33% towns have arrangements for sweeping and cleaning at the ghats, 0% towns are having trash cleaner machine whereas 6% towns having Anti-littering hoardings installed at ghats area.

S No.	Name of Town	No. of Ghats	Ghats having Anti-Littering Messages	Ghats having Adequate Litter Bins	Ghats having Sweeping & Cleaning arrangement	Trash Cleaners
1	Patna	23	0	2	0	0
2	Bhagalpur	1	0	1	0	0
3	Begusarai	1	0	0	0	0
4	Munger	3	0	0	3	0
5	Chapra	1	0	0	0	0
6	Danapur	10	0	1	2	0
7	Hajipur	8	0	1	0	0
8	Buxar	7	0	3	4	0
9	Jamalpur	0	0	0	0	0
10	Barauni	1	0	0	0	0
11	Barh	6	1	2	4	0
12	Mokameh	16	0	0	0	0
13	Sultanganj	2	0	2	0	0
14	Fatuah	4	0	0	3	0
15	Bakhtiyarpur	3	0	3	0	0
16	Barahiya	2	0	0	0	0
17	Sonepur	6	0	2	1	0
18	Kahelgaon	3	0	0	0	0
Total		97	1	17	17	0

Table 20 Shows town wise count of SWM parameters for Bihar

Photographs of SWM Services



Figure 77 Uma nath ghat, Barh



Figure 78 ALaknath ghat, Barh



Figure 79 Nath ghat, Buxar



Figure 80 Bharwa ghat, Patna

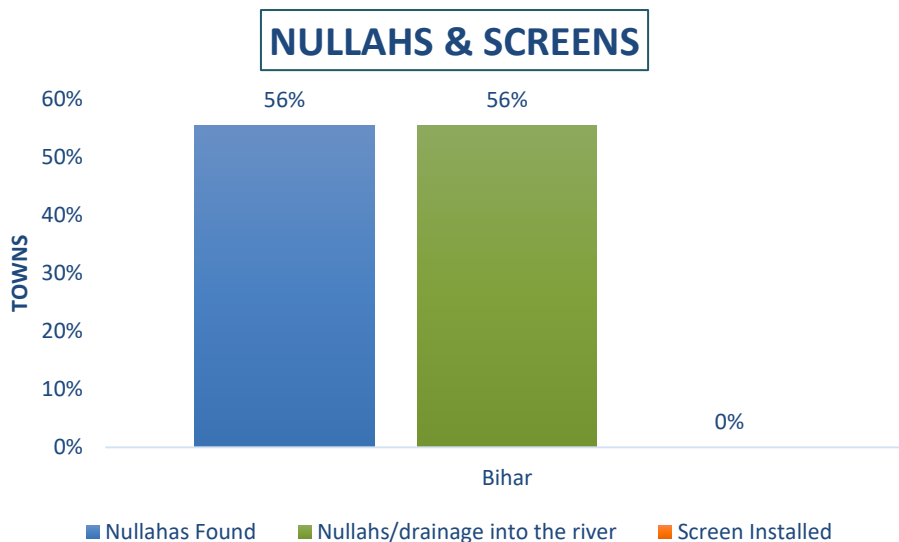

Figure 81. Shows % of Towns against parameters of Nullahs & Screens

The third category is nullahs and screens at the ghats. It was found that 56% towns of Bihar are having nullahs near river Ganga, and all these towns are discharging the nullahs directly into the river Ganga, whereas there were no screens installed at the nullahs.

S No.	Name of Town	No. of Ghats	No. of Nullahs discharged into the river	No. of Screens found
1	Patna	23	8	0
2	Bhagalpur	1	1	0
3	Begusarai	1	0	0
4	Munger	3	0	0
5	Chapra	1	0	0
6	Danapur	10	3	0
7	Hajipur	8	0	0
8	Buxar	7	6	0
9	Jamalpur	0	0	0
10	Barauni	1	0	0
11	Barh	6	1	0
12	Mokameh	16	3	0
13	Sultanganj	2	1	0
14	Fatuah	4	3	0
15	Bakhtiyarpur	3	1	0
16	Barahiya	2	0	0
17	Sonepur	6	0	0
18	Kahelgaon	3	3	0
Total		97	30	0

Table 21 Shows Town wise count of Nullahs and Screens

Photographs of Nullahs



Figure 82 Nariyal ghat, Danapur



Figure 83 Alamganj ghat, Patna



Figure 84 Raj ghat, Kahelgaon



Figure 85 Pul ghat, Bhagalpur

AVAILABILITY OF MSW PLANT

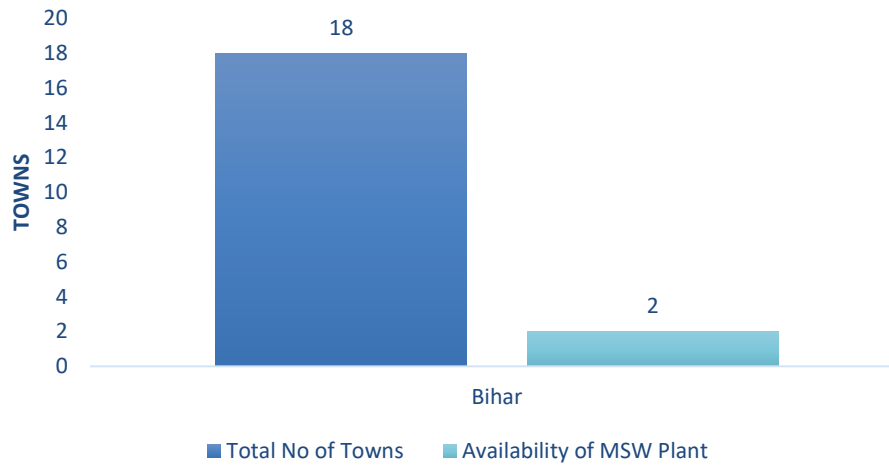

Figure 86 Shows No. of Towns having MSW Plant

The fourth parameter is MSW Plants. It was found that out of the total 18 towns, there are 2 towns which have MSW plants, the details of which are present in the Annexure 3.

Photographs of MSW Plant





एक कदम स्वच्छता की ओर



WEST BENGAL

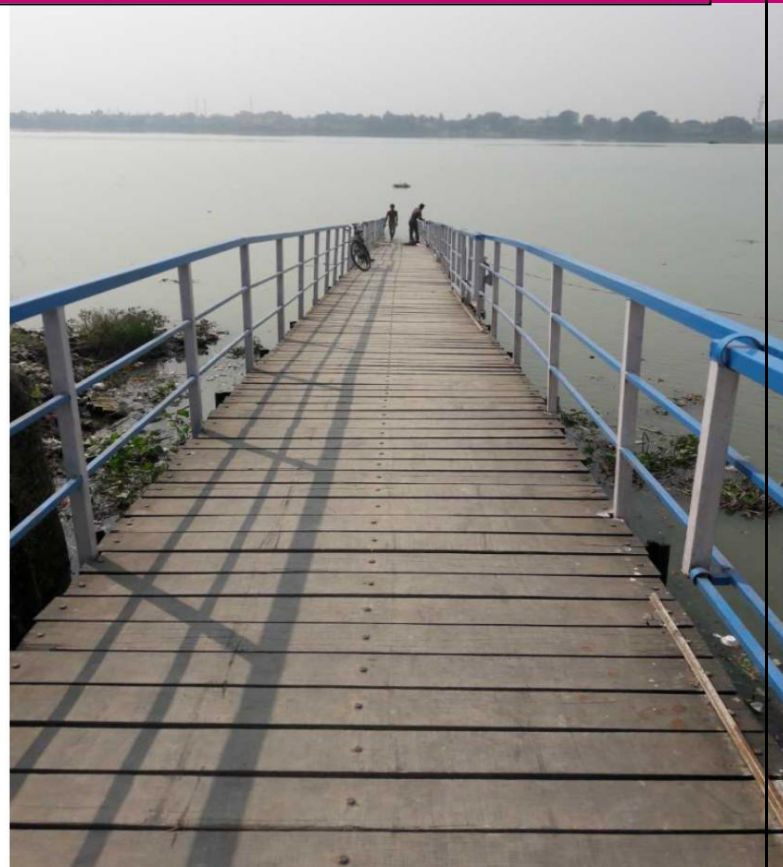

WEST BENGAL TOWNS

West Bengal comprises of **40 Ganga** towns out of the total 97 Ganga towns assessed. The inspection of these 40 towns was conducted on **11** major parameters which are bucketed under four broad categories (Parameters) namely:

- 1) Overall cleanliness (3)
 - a) Towns having dumpsites
 - b) Towns having anti-littering messages
 - c) Towns having adequate litterbins.
- 2) Solid waste management services (SWM) (4)
 - a) Towns having clean Ganga surface water
 - b) Towns having solid waste floating on Ganga surface
 - c) Towns having sweeping and cleaning arrangements at ghats
 - d) Towns having trash cleaners.
- 3) Nullahs and screens (3)
 - a) Towns having nullahs discharge into Ganga river
 - b) Towns having screens installed
 - c) Towns having choked screens.
- 4) Municipal solid waste management plant (MSW) (1)
 - a) Availability of MSW plant

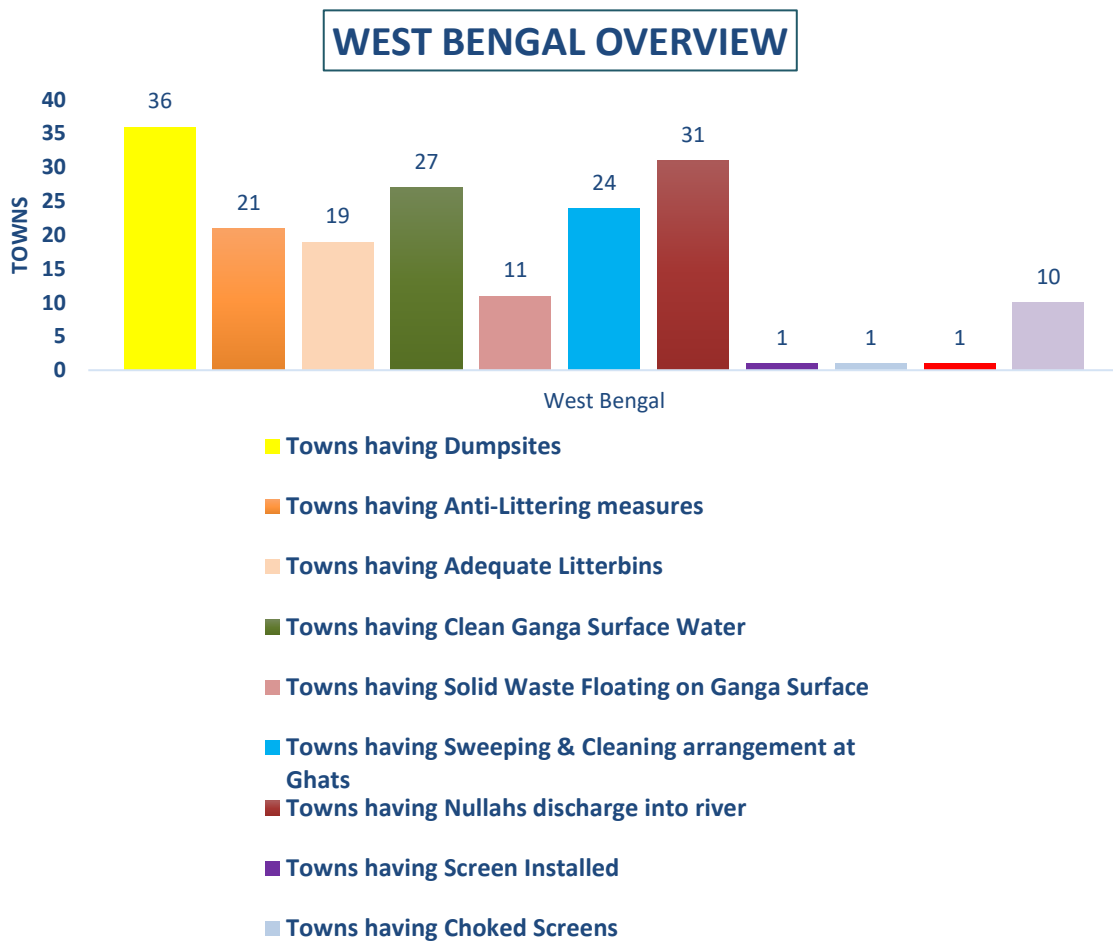

Figure 89 Shows the overall count of 40 Ganga towns in West Bengal against the set evaluation param

The results of all the parameters are as follows:

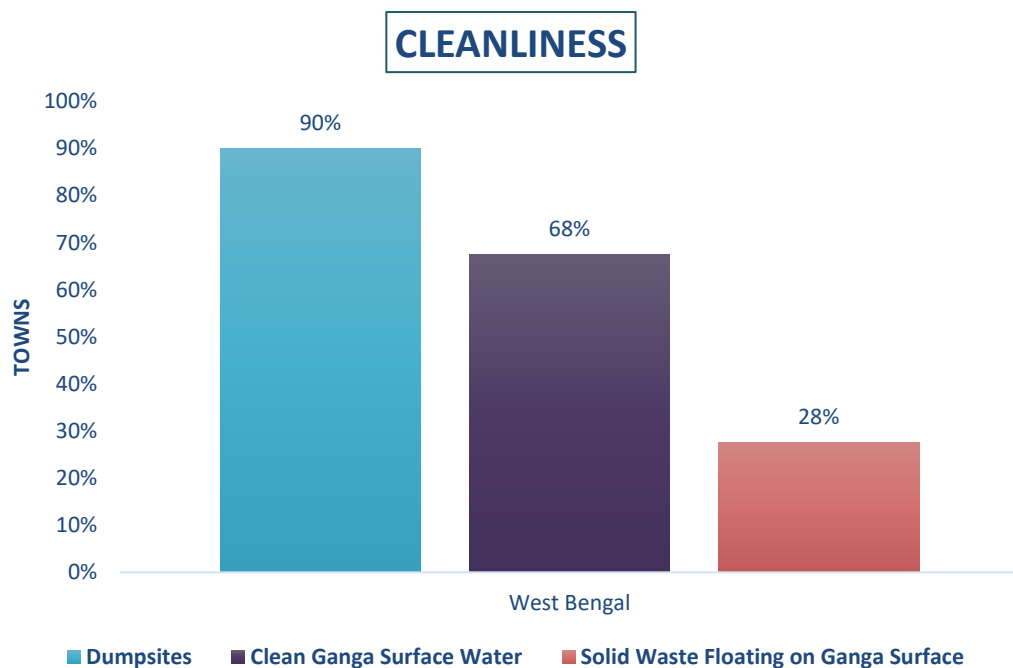

Figure 90. Shows % of Towns against the Cleanliness parameters

The first category is cleanliness for the 40 towns in West Bengal, in which we found that 90% towns have dumpsites near the Ghats area, 68% towns have clean Ganga surface water and 28% towns have solid waste floating on the surface of river Ganga. Whereas we have observed that 4% towns are having partial clean Ganga surface water.

S.No	Name of Town	No. of Ghats	No. of Open Dumps along the River	Ghats having Clean Ganga Water	Ghats having Dirty Water	Ghats having Solid Waste Floating on River
1	Baidyabati	9	15	5	4	0
2	Bally	6	8	0	6	5
3	Bansberia	6	6	3	3	0
4	Baranagar	3	3	2	1	0
5	Barrackpore	3	2	1	2	2
6	Behrampur	12	22	4	8	9
7	Bhadreshwar	2	1	2	0	0
8	Bhatpara	5	9	1	4	5
9	Budge Budge	6	5	3	3	0
10	Chakdah	1	0	1	0	0
11	Champdani	4	5	3	1	0
12	Chandannagar	4	7	2	2	0
13	Dhulian	20	33	18	2	0
14	Diamond Harbour	3	2	3	0	0
15	Garulia	14	27	7	7	0
16	Gayespur*	0	0	0	1	0
17	Haldia	2	0	2	0	0

18	Halishahar	6	11	1	5	4
19	Howrah	5	8	3	2	0
20	Hugli-Chinsurah	5	8	4	1	0
21	Jangipur	4	8	1	3	2
22	Jiaganj-Azimganj	7	10	7	0	0
23	Kalyani	4	5	2	2	0
24	Kamarhati	6	11	3	3	0
25	Kanchrapara	1	2	1	0	0
26	Katwa	10	16	8	2	0
27	Khardah	7	7	4	3	0
28	Kolkata	8	15	2	6	5
29	Konnagar	5	0	4	1	0
30	Maheshtala	1	2	1	0	0
31	Murshidabad	5	5	4	1	0
32	Nabadwip	3	3	2	1	0
33	Naihati	9	12	0	9	5
34	Panihati	36	10	0	5	3
35	Rishra	7	10	5	2	0
36	Santipur	2	4	2	0	0
37	Serampore	5	9	3	2	0
38	Titagarh	3	5	0	3	1
39	Uluberia	5	8	2	3	3
40	Uttarpara	5	4	2	3	0
Total		249	318	118	101	44

Table 22 Shows Town-wise count of all cleanliness parameters for West Bengal

**No Ghat available, declaration received from the town*

Photographs of Dumpsites & Ganga Surface Water



Figure 91 ArnapuraGhat, Barackpore



Figure 92 HalisaharGhat, HaliSahar



Figure 93 Santiago Ghat, Baidyabati

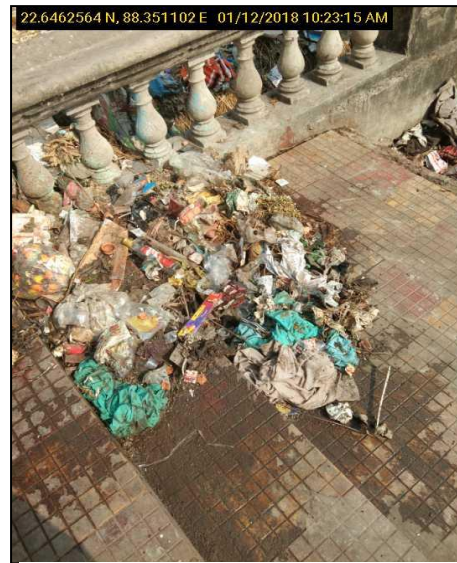

Figure 94 Bally



Figure 95 SaidabadaRajbariGhat, Behrampur



Figure 96 LalpurGhat, Dhulian

SWM SERVICES AT GHAT

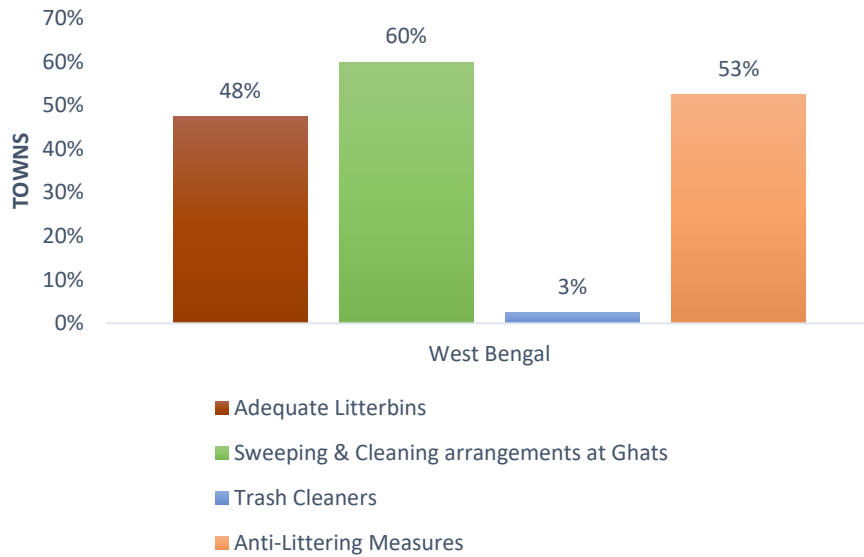

Figure 97 Shows % of Towns against parameters of SWM Services

The second category is SWM services, wherein out of the total 40 towns, 48% of towns have adequate litterbins present at Ghats, 60% towns have arrangements for sweeping and cleaning at the Ghats, 3% towns are having trash cleaner machine whereas 53% towns having Anti-Littering hoardings installed at Ghat area.

S No.	Name of Town	No. of Ghats	Ghats having Anti-Littering Messages	Ghats having Adequate Litterbins	Ghats having Sweeping & Cleaning Arrangement	Trash Cleaners
1	Baidyabati	9	1	3	1	0
2	Bally	6	0	2	0	0
3	Bansberia	6	1	1	5	0
4	Baranagar	3	0	0	1	0
5	Barrackpore	3	1	2	3	0
6	Behrampur	12	0	0	0	0
7	Bhadreshwar	2	2	2	1	0
8	Bhatpara	5	0	0	0	0
9	Budge Budge	6	4	1	0	0
10	Chakdah	1	0	0	0	0
11	Champdani	4	0	1	0	0
12	Chandannagar	4	0	0	0	0
13	Dhulian	20	0	0	5	0
14	Diamond Harbour	3	1	1	3	0
15	Garulia	14	1	0	1	0
16	Gayespur	0	0	0	0	0
17	Haldia	2	0	0	1	0
18	Halishahar	6	2	0	0	0
19	Howrah	5	0	2	3	1
20	Hugli-Chinsurah	5	2	2	5	0
21	Jangipur	4	1	1	2	0
22	Jiaganj-Azimganj	7	2	0	6	0

23	Kalyani	4	0	0	0	0
24	Kamarhati	6	0	5	5	0
25	Kanchrapara	1	1	0	0	0
26	Katwa	10	5	4	0	0
27	Khardah	7	4	3	6	0
28	Kolkata	8	0	2	1	0
29	Konnagar	5	0	0	1	0
30	Maheshtala	1	1	1	1	0
31	Murshidabad	5	3	0	2	0
32	Nabadwip	3	0	0	3	0
33	Naihati	9	2	0	0	0
34	Panihati	36	0	0	1	0
35	Rishra	7	1	1	0	0
36	Santipur	2	1	0	2	0
37	Serampore	5	3	1	4	0
38	Titagarh	3	0	0	0	0
39	Uluberia	5	0	0	0	0
40	Uttarpara	5	5	5	5	0
Total		249	44	40	68	1

Table 23 Shows Town wise count of SWM parameters for West Bengal

Photographs of SWM Sevicees



Figure 98 RamkrishnapurGhat, Howrah

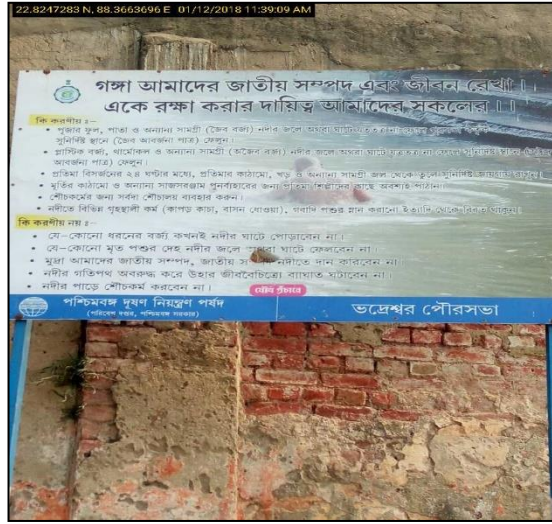

Figure 99 BabuGhat, Bhadreswar



Figure 100 GadiGhat, Jangipur



Figure 101 DultalasGhat, Uttarpara

NULLAHS & SCREENS

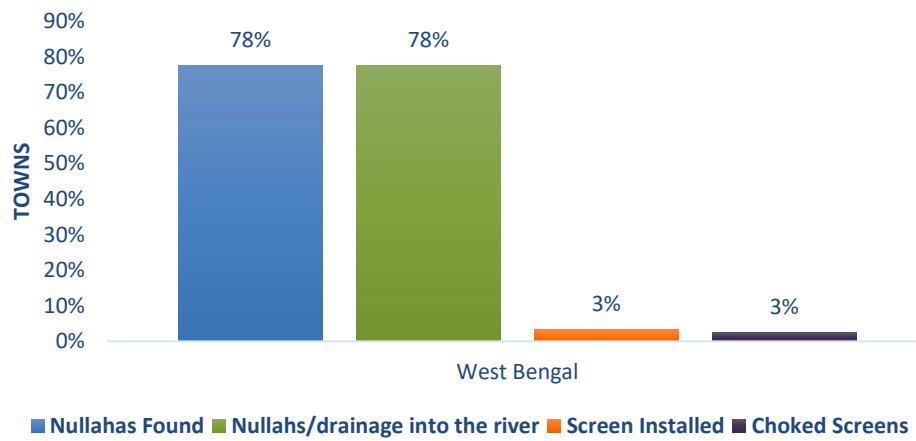

Figure 102 Shows % of Towns against parameters of Nullahs & Screens

The third category is Nullahs & Screens at the Ghats. It was found that 78% towns have Nullahs draining into the river Ganga, 3% towns have screens installed at the Nullahs and in 3% towns it was found that screens are choked with solid waste.

S No.	Name of Town	No. of Ghats	No. of Nullahs discharged into river	No. of Screens found	Choked Screens
1	Baidyabati	9	3	0	0
2	Bally	6	2	0	0
3	Bansberia	6	5	0	0
4	Baranagar	3	0	0	0
5	Barrackpore	3	2	0	0
6	Behrampur	12	5	0	0
7	Bhadreshwar	2	2	1	1
8	Bhatpara	5	1	0	0
9	Budge Budge	6	4	0	0
10	Chakdah	1	0	0	0
11	Champdani	4	2	0	0
12	Chandannagar	4	2	0	0
13	Dhulian	20	8	0	0
14	Diamond Harbour	3	1	0	0
15	Garulia	14	8	0	0
16	Gayespur	0	0	0	0
17	Haldia	2	1	0	0
18	Halishahar	6	3	0	0
19	Howrah	5	6	0	0
20	Hugli-Chinsurah	5	3	0	0
21	Jangipur	4	3	0	0

22	Jiaganj-Azimganj	7	1	0	0
23	Kalyani	4	0	0	0
24	Kamarhati	6	1	0	0
25	Kanchrapara	1	1	0	0
26	Katwa	10	5	0	0
27	Khardah	7	2	0	0
28	Kolkata	8	0	0	0
29	Konnagar	5	1	0	0
30	Maheshtala	1	0	0	0
31	Murshidabad	5	1	0	0
32	Nabadwip	3	0	0	0
33	Naihati	9	8	0	0
34	Panihati	36	1	0	0
35	Rishra	7	7	0	0
36	Santipur	2	0	0	0
37	Serampore	5	8	0	0
38	Titagarh	3	1	0	0
39	Uluberia	5	0	0	0
40	Uttarpara	5	4	0	0
Total		249	102	1	1

Table 134 Shows Town wise count of Nullahs & Screens

Photographs of Nullahs & Screens



Figure 103 Bansberia



Figure 104 Bansberia

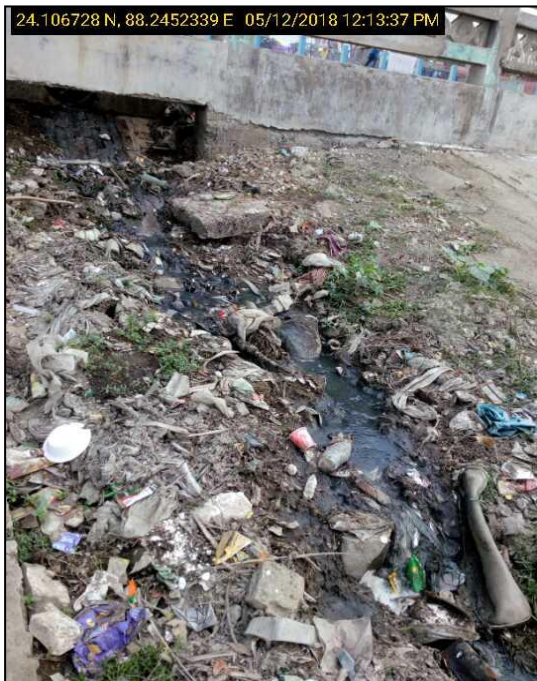

Figure 105 RadharGhat, Behrampur



Figure 106 Bhadreswar

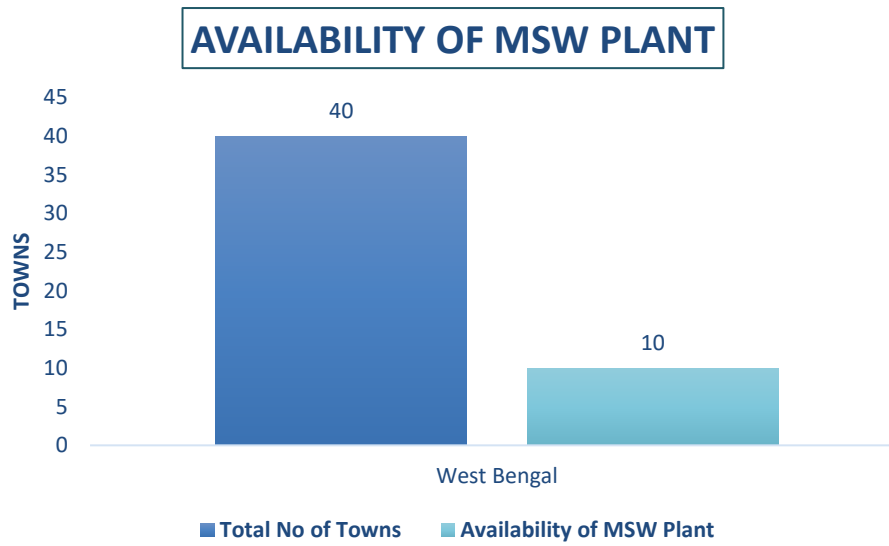

Figure 107 Shows No. of Towns having MSW Plant

The fourth parameter is MSW Plants. It was found that out of the total 40 towns, there are 10 towns which have MSW plants available, the details of which are present in the Annexure 4.

Photographs of MSW Plant



Figure 108 Bansberia



Figure 109 Bhadreswar



Figure 110 Konnagar



Figure 111 Champadani

STATE WISE RECCOMENDATIONS

Uttarakhand

S. No.	Header	Observation	Recommendation
1	SWM-Availability of Litter bins in each Ghats	7 towns (<i>Rudraprayag, Joshimath, Nandprayag, Uttarkashi, Chamoli, Gaucher, Tapovan</i>) were found not to have any litterbins for waste disposal around the ghat area	Solid waste collection and management services need to be ramped up at the ghat areas 1) Increase the placement of litter bins at every 500 meters in the area near the ghats and devise mechanisms for regular emptying of bins. Monitoring may be strengthened using ICT tools
2	SWM-Garbage Vulnerable Points and Dumpsites	1 town (<i>Srinagar</i>) was found to have garbage vulnerable points/dumpsites near the ghat	2) Sweeping and cleaning services is to be regularised at and around the ghat areas. Night sweeping service is recommended especially in areas where footfall is high 3) Additionally, communicate methods to promote segregation of waste into wet and dry
3	SWM- Cleaning and Sweeping of Ghats	3 towns (<i>Srinagar, Gaucher, Tapovan</i>) were found not to have cleaning arrangements on ghat area	1) Place signages and/or hoardings related to anti-littering messages at each ghat. 2) Implement and impose spot fine mechanism in case any citizen is found littering
4	SWM-Anti Littering Messages	5 towns (<i>Joshimath, Devprayag, Uttarkashi, Srinagar, Tapovan</i>) was found not displaying anti-littering messages at the ghat area	No Nullahs should be discharging directly into the river without getting tapped to STPs for treatment or passing through a screen. The ULB needs to ensure that no untreated sewer is discharged directly into the river.
5	Nullahs	10 towns (<i>Muni Ki Reti, Nandprayag, Karnaprayag, Chamoli, Rishikesh, Kirtinagar, Srinagar, Gaucher, Tapovan, Haridwar</i>) were found to have nullahs discharging directly into river Ganga	Placement of one or multiple screens is required at every nullahs that are discharging into Ganga river.
6	Placement of Screens	3 towns (<i>Karnaprayag, Gaucher, Tapovan</i>) did not have screens on the nullahs discharging into Ganga river.	Choked screens act as a hindrance in the flow of water causing overflow of solid waste. Hence cleaning needs to be effective at implemented at regular intervals of time.
7	Choked Screens	4 towns (<i>Chamoli Gopeshwar, Kirtinagar, Srinagar, Haridwar</i>) found to have choked screen with solid waste	

Uttar Pradesh

S. No.	Header	Observation	Recommendation
1	SWM-Availability of Litter bins in each Ghats	8 towns (<i>Narora, Hastinapu, Ballia, Jhunsi, Babrala, Chunar, Saidpur, Farrukkabad</i>) were found not to have adequate litterbins for waste disposal around the ghat area	Solid waste collection and management services need to be ramped up at the ghat areas 1) Increase the placement of litter bins at every 500 meters in the area near the ghats and devise mechanisms for regular emptying of bins. Monitoring may be strengthened using ICT tools
2	SWM-Garbage Vulnerable Points and Dumpsites	15 towns (<i>Kannauj, Barbala, Anoopsahar, Garhmukteshwar, Bijnor, Prayagraj, Chunar, Ramnagar, Varanasi, Bithoor, Saidpur, Farrukkabad, Mirzapur, Kanpur, Ghazipur</i>) was found to have garbage vulnerable points/dumpsites near the ghat	2) Establishing fine mechanism for regular cleaning of garbage vulnerable points and vulnerable dumpsites 3) Sweeping and cleaning services is to be regularised at and around the ghat areas. Night sweeping service is recommended especially in areas where footfall is high
3	SWM- Cleaning and Sweeping of Ghats	10 towns (<i>Kannauj, Hastinapur, Ballia, Bijnor, Babrala, Chunar, Ramnagar, Saidpur, Farrukkabad, Mirzapur</i>) were found not to have cleaning arrangements on ghat area.	4) Additionally, communicate methods to promote segregation of waste into wet and dry
4	SWM-Anti Littering Messages	11 towns (<i>Garhmukhteshwar, Hastinapur, Ballia, Bijnor, Jhunsi, Chunar, Anoopsahar, Ramnagar, Saidpur, Farrukkabad, Ghazipur</i>) was found not displaying anti-littering messages at the ghat area	1) Place signages and/or hoardings related to anti-littering messages at each ghat. 2) Implement and impose spot fine mechanism in case any citizen is found littering
5	Nullahs	13 towns (<i>Shuklaganj, Jhunsi, Prayagraj, Chunar, Anoopsahar, Ramnagar, Varanasi, Bithoor, Saidpur, Farrukkabad, Mirzapur, Kanpur, Ghazipur</i>) were found to have nullahs discharging directly into river ganga	No Nullahs should be discharging directly into the river without getting tapped to STPs for treatment or passing through a screen. The ULB needs to ensure that no untreated sewer is discharged directly into the river.
6	Placement of Screens	8 towns (<i>Jhunsi, Chunar, Varanasi, Bithoor, Saidpur, Farrukkabad, Mirzapur, Ghazipur</i>) did not have screens on the nullahs discharging into Ganga river	Placement of one or multiple screens is required at every nullahs that are discharging into Ganga river

Bihar

S. No.	Header	Observation	Recommendation
1	SWM-Availability of Litter bins in each Ghats	8 towns (Munger, Barahiya, Barauni, Kahelgaon, Chapra, Begusarai, Mokameh, Fatuah) were found not to have litterbins for waste disposal around the ghat area	<p>Solid waste collection and management services need to be ramped up at the ghat areas</p> <ol style="list-style-type: none"> 1) Increase the placement of litter bins at every 500 meters in the area near the ghats and devise mechanisms for regular emptying of bins. Monitoring may be strengthened using ICT tools 2) Establishing fine mechanism for regular cleaning of garbage vulnerable points and vulnerable dumpsites 3) Sweeping and cleaning services is to be regularised at and around the ghat areas. Night sweeping service is recommended especially in areas where footfall is high 4) Additionally, communicate methods to promote segregation of waste into wet and dry.
2	SWM-Garbage Vulnerable Points and Dumpsites	17 towns (Munger, Barahiya, Sonepur, Mokameh, Barauni, Hajipur, Kahelgaon, Chapra, Begusarai, Sultanganj, Bakhtiyarpur, Bhagalpur, Danapur, Fatuah, Barh, Buxar, Patna) were found to have garbage vulnerable points/dumpsites near the ghats	
3	SWM- Cleaning and Sweeping of Ghats	11 towns (Barahiya, Barauni, Hajipur, Kahelgaon, Chapra, Begusarai, Sultanganj, Bakhtiyarpur, Bhagalpur, Mokameh, Patna) were found to have no cleaning arrangements at the ghats	
4	SWM-Anti Littering Messages	16 towns (Munger, Barahiya, Barauni, Sonepur, Hajipur, Kahelgaon, Chapra, Begusarai, Sultanganj, Bakhtiyarpur, Bhagalpur, Mokameh, Danapur, Fatuah, Buxar, Patna) were found not to be displaying anti-littering messages at the ghats.	<ol style="list-style-type: none"> 1) Place signages and/or hoardings related to anti-littering messages at each ghat. 2) Implement and impose spot fine mechanism in case any citizen is found littering
5	Nullahs	10 towns (Kahelgaon, Sultanganj, Bakhtiyarpur, Bhagalpur, Mokameh, Danapur, Fatuah, Barh, Buxar, Kahelgaon) were found to have nullahs discharging into Ganga river without screening	<ol style="list-style-type: none"> 1) No Nullahs should be discharging directly into the river without getting tapped to STPs for treatment or passing through a screen. The ULB needs to ensure that no untreated sewer is discharged directly into the river 2) Placement of one or multiple screens is required at every nullahs that are discharging into Ganga river.







S. No.	Header	Observation	Recommendation
1	SWM-Availability of Litter bins in each Ghats	1 town (Raj Mahal) was not having litterbin for waste disposal around the ghat area	<p>Solid waste collection and management services need to be ramped up at the ghat areas</p> <ol style="list-style-type: none"> 1) Increase the placement of litter bins at every 500 meters in the area near the ghats and devise mechanisms for regular emptying of bins. Monitoring may be strengthened using ICT tools 2) Sweeping and cleaning services is to be regularised at and around the ghat areas. Night sweeping service is recommended especially in areas where footfall is high 3) Additionally, communicate methods to promote segregation of waste into wet and dry
2	SWM-Garbage Vulnerable Points and Dumpsites	2 town (Sahebganj, Raj Mahal) were found to have 2 garbage vulnerable points/dumpsites near the ghats	
3	SWM- Cleaning and Sweeping of Ghats	Both the towns (Raj Mahal, Sahebganj) were not having Sweeping & cleaning arrangements at ghat area	
4	SWM-Anti Littering Messages	1 town (Raj Mahal) was not displaying anti-littering messages at the ghat area	
5	Nullahs	Both the towns are discharging Nullahs directly into river Ganga with no screen installed on it	



West Bengal

S. No.	Header	Observation	Recommendation
1	SWM-Availability of Litter bins in each Ghats	20 towns (<i>Santipur, Chakdah, Nabadwip, Baranagar, Kalyani, Haldia, Kancharapara, Konnagar, Uluberia, Murshidabad, Azimganj, Chandannagar, Titagarh, Dhulian, Panihati, Garulia, Naihati, Halishahar, Bhatpara, Behrampur</i>) were found not to have any litterbins for waste disposal around the ghat area	<p>Solid waste collection and management services need to be ramped up at the ghat areas</p> <ol style="list-style-type: none"> 1) Increase the placement of litter bins at every 500 meters in the area near the ghats and devise mechanisms for regular emptying of bins. Monitoring may be strengthened using ICT tools 2) Sweeping and cleaning services is to be regularised at and around the ghat areas. Night sweeping service is recommended especially in areas where footfall is high 3) Additionally, communicate methods to promote segregation of waste into wet and dry
2	SWM-Garbage Vulnerable Points and Dumpsites	34 towns (<i>Santipur, Nawabdip, Uttarpara, Kalyani, Kancharapara, Diamond Harbour, Chinsurah, Howrah, Uluberia, Kamarhati, Khardah, Murshidabad, Azimganj, Serampore, Barrackpore, Bansberia, Kolkata, Mahestala, Katwa, Budge Budge, Champdani, Chandannagar, Rishra, Baidyabati, Titagarh, Dhulian, Panihati, Jangirpur, Garulia, Naihati, Halishahar, Bally, Bhatpara, Bherampur</i>) was found to have garbage vulnerable points/dumpsites near the ghat	
3	SWM- Cleaning and Sweeping of Ghats	15 towns (<i>Chakdah, Kalyani, Kancharapar, Uluberia, Katwa, Budge Budge, Champdani, Chandannagar, Rishra, Titagarh, Naihati, Halishahar, Bally, Bhatpara, Behrampur</i>) were found not to have cleaning arrangements on ghat area	
4	SWM-Anti Littering Messages	18 towns (<i>Chakdah, Nabadwip, Baranagar, Kalyani, Haldia, Konnagar, Howrah, Uluberia, Kamarhati, Kolkata, Champdani, Chandannagar, Titagarh, Dhulian, Panihati, Bally, Bhatpara, Behrampur</i>) was found not displaying anti-littering messages at the ghat area	

5	Nullahs	31 towns (<i>Bhadreshwar, Uttarpada, Haldia, Kanchrapada, Diamond Harbour, Konnagar, Chinsura, Howrah, Kamarhati, Khardah, Murshidabad, Azimganj, Serampore, Barrackpore, Bansberia, Katwa, Budge Budge, Champdani, Chandannagar, Rishra, Baidyabati, Titagarh, Dhulian, Panihati, Jangirpur, Garulia, Naihati, Haldiahar, Bally, Bhatpara, Behrampur</i>) were found to have nullahs discharging directly into river Ganga	No Nullahs should be discharging directly into the river without getting tapped to STPs for treatment or passing through a screen. The ULB needs to ensure that no untreated sewer is discharged directly into the river
6	Placement of Screens	No Nullah is having functional Screen installed on it	Placement of one or multiple screens is required at every nullahs that are discharging into Ganga river

OVERALL RECCOMENDATIONS

S. No.	Header	Observation	Recommendation	Ease of Implementation
1	SWM-Availability of Litter bins in each Ghats	47 towns (51%) were found to have atleast 1 litterbin for waste disposal in each ghat.	Solid waste collection and management services need to be ramped up at the ghat areas.	
2	SWM-Garbage Vulnerable Points and Dumpsites	72 towns (78%) were found to have zero garbage vulnerable points/dumpsites near the ghats	1. Increase the placement of litter bins at every 500 meters in the area near the ghats and devise mechanisms for regular emptying of bins. Monitoring may be strengthened using ICT tools.	
3	SWM- Cleaning and Sweeping of Ghats	34 towns (37%) were found to have cleaning arrangements in 50% of the ghats	2. Establishing fine mechanism for regular cleaning of garbage vulnerable points and vulnerable dumpsites 3. Sweeping and cleaning services is to be regularised at and around the ghat areas. Night sweeping service is recommended especially in areas where footfall is high. Additionally, communicate methods to promote segregation of waste into wet and dry.	
4	SWM-Anti Littering Messages	41 towns (45%) were found to be displaying anti-littering messages at the ghats.	1. Place signages and/or hoardings related to anti-littering messages at each ghat 2. Implement and impose spot fine mechanism in case any citizen is found littering	
5	Nullahs	66 towns were found to have atleast 1 nullah discharging solid waste into Ganga river without screening	No Nullahs should be discharging directly into the river without getting tapped to STPs for treatment or passing through a screen. The ULB needs to ensure that no untreated sewer is discharged directly into the river.	
6	Placement of Screens	13 towns (20%) out of 66 that had atleast 1 nullah discharging into Ganga river were found to have screens	Placement of one or multiple screens is required at every nullahs that are discharging into Ganga river.	

7	Choked Screens	4 out of the 13 towns (31%) that had screens were found to be 100% choked	Choked screens act as a hindrance in the flow of water causing overflow of solid waste. Hence cleaning needs to be effective at implemented at regular intervals of time.	
8	Trash Cleaners	7 towns were found to be using trash cleaners for effective cleaning of surface water	Trash cleaners are mechanical systems used for cleaning solid waste from the surface of the river. They operate efficiently on plain areas with less intensity of flow of water. Hence it is recommended to be deployed wherever possible.	

 Difficult
  Medium
  Easy

Disclaimer

All the data in the report was captured by the QCI assessors during the inspection held from 1st November to 15th December 2018, as of today the data may vary.

Annexures

*Details received from MoHUA

Annexure 1: Details of MSW Plant of Uttarakhand

S.No	Town Name	Population	Designed Capacity (TPD)	Total amount of waste generated (TPD)	Utilized Capacity (TPD)	Type of Processing
1	Haridwar	2,31,139	150	237	70-80	Waste to Compost
2	Munni-Ki-Reti	28,636	10	16.56	10	Waste to Compost
3	ChamoliGopeshwar	21,447	20	9.5	8	Waste to Compost
4	Srinagar	20,091	15	14.5	Approved/Under construction	-
5	Rudraprayag	9,313	5	7.5	Approved/Under construction	-
6	Gauchar	7,955	10	6.5	Approved/Under construction	-
7	Karanprayag	8,283	8	9	Approved/Under construction	-
8	Devprayag	2,868	4	4	Approved/Under construction	-
9	Kirtinagar	1,517	2	2.13	Approved/Under construction	-

Annexure 2: Details of MSW Plant of Uttar Pradesh

S.No	Town	Population	Designed Capacity (TPD)	Total amount of waste generated (TPD)	Utilized Capacity (TPD)	Type of Processing
1	Kanpur		1500	1500	16	Waste to Compost
2	Kannauj		25	42	24	Waste to Compost
3	Varanasi		600	593	600	Waste to Compost
4	Prayagraj (Allahabad)		600	595	450	Waste to Compost
5	Farrukhabad	2,75,754	120	120	Approved/Under Construction	-
6	Mirzapur	2,33,691	140	140	Approved/Under Construction	-
7	Ghazipur	1,10,698	43	43	Approved/Under Construction	-

8	Pt Deen Dayal Upadhaya (Mughalsarai)	1,10,110	35	35	Approved/Under Construction	-
9	Ballia	1,04,271	40	40	Approved/Under Construction	-
10	Bijnore	93,297	45	45	Approved/Under Construction	--
11	Gangaghat	84,072	40	40	Approved/Under Construction	-
12	Ram Nagar	49,132	16	16	Approved/Under Construction	-
13	Garh Mukteshwar	46,077	20	20	Approved/Under Construction	-
14	Chunar	37,185	12	12	Approved/Under Construction	-
15	Anupshahar	29,087	10	10	Approved/Under Construction	-
16	Hastinapur	26,452	11	11	Approved/Under Construction	-
17	Saidpur	24,338	5	5	Approved/Under Construction	-
18	Narora	22,778	7	7	Approved/Under Construction	-
19	Babrala	18,108	6	6	Approved/Under Construction	-
20	Jhunsi	33,901	4	4	Approved/Under Construction	-
21	Bithoor	11,300	3	3	Approved/Under Construction	-

Annexure 3: Details of MSW Plant of Bihar

S.No	Town	Population	Designed Capacity (TPD)	Total amount of waste generated (TPD)	Utilized Capacity (TPD)	Type of Processing
1	Patna	16,83,200	900	900	Approved/Under Construction	-
2	Bhagalpur	4,22,537	234	234	Approved/Under Construction	-
3	Munger	2,13,101	24	84	8	Waste to Compost
4	Chhapra	2,12,955	105.22	105.22	Approved/Under Construction	-
5	Danapur	1,82,241	95	95	Approved/Under Construction	-
6	Hajipur	1,47,126	68	68	Approved/Under Construction	-
7	Buxar	1,10,608	58	58	Approved/Under Construction	--
8	Jamalpur	1,05,221	55	55	Approved/Under Construction	-

9	Begusarai	2,51,136	126.1	126.1	Approved/Under Construction	-
10	Barh	61,470	28	28	10	Waste to Compost
11	Mokameh	60,678	26	26	Approved/Under Construction	-
12	Sultanganj	52,892	24	24	Approved/Under Construction	-
13	Fatuha	50,961	23	23	Approved/Under Construction	-
14	Bakhtiyarpur	47,897	22	22	Approved/Under Construction	--
15	Barahiya	43,032	20	20	Approved/Under Construction	-
16	Sonepur	37,776	17	17	Approved/Under Construction	-
17	Kahelgaon	33,700	15	15	Approved/Under Construction	-
18	Barauni#	71,660	0	40	Approved/Under Construction	-

Annexure 4. Details of MSW Plant of West Bengal

S.No	Town Name	Population	Designed Capacity (TPD)	Total amount of waste generated (TPD)	Utilized Capacity (TPD)	Type of Processing
1	Baidyabati	1,21,110	64	64	64	Waste to Compost
2	Bansberia	1,03,920	1.1	55	1.1	Waste to Compost
3	Baranagar	2,45,213	3.12	156	3.12	Waste to Compost
4	Berhampore	1,95,223	2.08	104	2.08	Waste to Compost
5	Bhadreswar	1,01,477	2.7	54	2.7	Waste to Compost
6	Bhatpara	3,83,762	24.4	244	24.4	Waste to Compost
7	Budge Budge	76,837	0.82	41	0.82	Waste to Compost
8	Chakdah	95,203	1	50	1	Waste to Compost
9	Champdany	1,11,251	59	59	59	Waste to Compost
10	Chandannagore MC	1,66,867	35.6	89	35.6	Waste to Compost
11	Dhulian	95,706	2.55	51	2.55	Waste to Compost
12	Diamond Harbour	41,802	1.1	22	1.1	Waste to Compost

13	Garulia	85,336	4.5	45	4.5	Waste to Compost
14	Gayeshpur	58,998	0.6	31	0.6	Waste to Compost
15	Haldia	2,00,827	42.8	107	42.8	Waste to Compost
16	Halisahar	1,24,939	3.3	66	3.3	Waste to Compost
17	Hooghly Chinsurah	1,77,259	4.7	94	4.7	Waste to Compost
18	Howrah MC	10,77,075	85.5	570	85.5	Waste to Compost
19	Jangipur	88,165	0.94	47	0.94	Waste to Compost
20	Jiaganj-Azimganj	51,790	0.54	27	0.54	Waste to Compost
21	Kalyani	1,00,575	5.3	53	5.3	Waste to Compost
22	Kamarhati	3,30,211	14	175	14	Waste to Compost
23	Kanchrapara	1,20,345	1.28	64	1.28	Waste to Compost
24	Katwa	81,615	0.86	43	0.86	Waste to Compost
25	Khardah	1,08,496	1.14	57	1.14	Waste to Compost
26	Kolkata MC	44,96,694	1189	2378	1189	Waste to Compost
27	Konnagar	76,172	40	40	40	Waste to Compost
28	Krishnanagar	1,53,062	4.05	81	4.05	Waste to Compost
29	Maheshtala	4,48,317	5.7	285	5.7	Waste to Compost
30	Murshidabad	44,019	0.46	23	0.46	Waste to Compost
31	Nabadwip	1,25,543	3.3	66	3.3	Waste to Compost
32	Naihati	2,17,900	11.5	115	11.5	Waste to Compost
33	North Barrackpore	1,32,806	1.4	70	1.4	Waste to Compost
34	Panihati	3,77,347	10	200	10	Waste to Compost
35	Rishra	1,24,577	66	66	66	Waste to Compost
36	Santipur	1,51,777	4	80	4	Waste to Compost
37	Serampore	1,81,842	96	96	96	Waste to Compost
38	Titagarh	1,16,541	1.24	62	1.24	Waste to Compost
39	Uluberia	2,22,240	2.36	118	2.36	Waste to Compost

40	Uttarpara Kotrung	1,59,147	84	84	84	Waste to Compost
----	-------------------	----------	----	----	----	------------------

Annexure 5.: Detailed State, Rank, Grading wise list of Ganga Towns

S.No	State	Name of Town	Population	Population Category	Overall Rank	Gradings
1	West Bengal	Maheshtala	448317	Greater than 4 Lakh	1	A
2	Uttar Pradesh	Narora	22775	Less than 1 Lakh	2	A
3	Uttar Pradesh	Shuklaganj/Gangaghat	84072	Less than 1 Lakh	2	A
4	Uttarakhand	Muni Ki Reti - Dhaluwala	28636	Less than 1 Lakh	2	A
5	Uttarakhand	Rudraprayag	9313	Less than 1 Lakh	3	A
6	Uttarakhand	Joshimath	16709	Less than 1 Lakh	4	A
7	Bihar	Munger	213101	Less than 4 Lakh	5	A
8	Uttar Pradesh	Kannauj	84862	Less than 1 Lakh	5	A
9	Uttar Pradesh	Garhmukhteshwar	46077	Less than 1 Lakh	5	A
10	West Bengal	Santipur	151777	Less than 4 Lakh	5	A
11	Uttarakhand	Nandprayag	1641	Less than 1 Lakh	6	A
12	Uttarakhand	Karnaprayag	8297	Less than 1 Lakh	6	A
13	Uttar Pradesh	Prayagraj (Allahabad)	1117094	Greater than 4 Lakh	6	B
14	Uttar Pradesh	Hastinapur	26452	Less than 1 Lakh	7	B
15	Uttarakhand	Devprayag	2868	Less than 1 Lakh	7	B
16	Uttarakhand	Uttarkashi (Budkot)	17475	Less than 1 Lakh	7	B
17	West Bengal	Chakdah	95203	Less than 1 Lakh	7	B
18	Bihar	Barahiya	43032	Less than 1 Lakh	8	B
19	Uttar Pradesh	Ballia	104271	Less than 4 Lakh	8	B
20	Uttarakhand	Chamoli - Gopeshwar	21447	Less than 1 Lakh	8	B
21	Uttarakhand	Kirtinagar	1517	Less than 1 Lakh	8	B
22	West Bengal	Nabadwip	125523	Less than 4 Lakh	8	B
23	Uttar Pradesh	Bijnor	93297	Less than 1 Lakh	9	B
24	Uttarakhand	Rishikesh	70499	Less than 1 Lakh	9	B
25	West Bengal	Bhadreshwar	101477	Less than 4 Lakh	9	B
26	West Bengal	Uttarpara	159147	Less than 4 Lakh	9	B
27	Uttar Pradesh	Jhansi	33901	Less than 1 Lakh	10	B
28	West Bengal	Baranagar	245213	Less than 4 Lakh	10	B
29	Jharkhand	Sahebganj	88214	Less than 1 Lakh	11	B
30	Uttar Pradesh	Babrala	18108	Less than 1 Lakh	11	B
31	Uttarakhand	Srinagar	20115	Less than 1 Lakh	11	B
32	West Bengal	Kalyani	100620	Less than 4 Lakh	11	B

33	Bihar	Barauni	71660	Less than 1 Lakh	12	B
34	West Bengal	Haldia	200762	Less than 4 Lakh	12	B
35	West Bengal	Kanchrapara	122181	Less than 4 Lakh	12	B
36	West Bengal	Diamond Harbour	41802	Less than 1 Lakh	12	B
37	Bihar	Sonepur	37776	Less than 1 Lakh	13	B
38	Bihar	Hajipur	147126	Less than 4 Lakh	13	B
39	Uttarakhand	Gaucher	8864	Less than 1 Lakh	13	B
40	Uttarakhand	Tapovan	24014	Less than 1 Lakh	13	B
41	Uttarakhand	Haridwar	231139	Less than 4 Lakh	13	B
42	West Bengal	Konnagar	76172	Less than 1 Lakh	14	B
43	West Bengal	Hugli-Chinsurah	179931	Less than 4 Lakh	14	B
44	West Bengal	Howrah	1072161	Greater than 4 Lakh	14	B
45	Bihar	Kahelgaon	33700	Less than 1 Lakh	15	B
46	Bihar	Chapra	212955	Less than 4 Lakh	15	B
47	Bihar	Begusarai	251136	Less than 4 Lakh	15	B
48	Jharkhand	Rajmahal	22514	Less than 1 Lakh	15	B
49	Uttar Pradesh	Chunar	37185	Less than 1 Lakh	15	B
50	Uttar Pradesh	Anoopsahar	29087	Less than 1 Lakh	15	B
51	Uttar Pradesh	Ramnagar	49132	Less than 1 Lakh	15	B
52	West Bengal	Uluberia	222175	Less than 4 Lakh	15	B
53	West Bengal	Kamarhati	330211	Less than 4 Lakh	15	B
54	West Bengal	Khardah	111130	Less than 4 Lakh	15	B
55	West Bengal	Murshidabad	44019	Less than 1 Lakh	15	B
56	West Bengal	Jiaganj-Azimganj	51790	Less than 1 Lakh	15	B
57	Bihar	Sultanganj	52892	Less than 1 Lakh	16	C
58	Uttar Pradesh	Varanasi	1201815	Greater than 4 Lakh	16	C
59	West Bengal	Serampore	183339	Less than 4 Lakh	16	C
60	West Bengal	Barrackpore	154475	Less than 4 Lakh	16	C
61	West Bengal	Bansberia	103920	Less than 4 Lakh	16	C
62	West Bengal	Kolkata	4486679	Greater than 4 Lakh	16	C
63	Bihar	Bakhtiyarpur	47897	Less than 1 Lakh	17	C
64	West Bengal	Katwa	81615	Less than 1 Lakh	17	C
65	West Bengal	Budge Budge	76837	Less than 1 Lakh	17	C
66	West Bengal	Champdani	111251	Less than 4 Lakh	17	C
67	Bihar	Bhagalpur	422537	Greater than 4 Lakh	18	C
68	Uttar Pradesh	Bithoor	11300	Less than 1 Lakh	18	C
69	Uttar Pradesh	Ghazipur	110698	Less than 4 Lakh	18	C
70	West Bengal	Chandannagar	166867	Less than 4 Lakh	18	C
71	Bihar	Mokameh	60678	Less than 1 Lakh	19	C
72	West Bengal	Rishra	124577	Less than 4 Lakh	19	C
73	West Bengal	Baidyabati	121110	Less than 4 Lakh	19	C

74	Bihar	Danapur	182241	Less than 4 Lakh	20	C
75	Uttar Pradesh	Mirzapur	233691	Less than 4 Lakh	20	C
76	West Bengal	Titagarh	118426	Less than 4 Lakh	20	C
77	West Bengal	Dhulian	95706	Less than 1 Lakh	20	C
78	Bihar	Fatuah	50961	Less than 1 Lakh	21	C
79	Bihar	Barh	61470	Less than 1 Lakh	21	C
80	Uttar Pradesh	Saidpur	24338	Less than 1 Lakh	21	C
81	Uttar Pradesh	Farrukkabad	275754	Less than 4 Lakh	21	C
82	Uttar Pradesh	Kanpur	2765348	Greater than 4 Lakh	21	C
83	West Bengal	Panihati	383522	Less than 4 Lakh	21	C
84	West Bengal	Jangipur	88165	Less than 1 Lakh	21	C
85	West Bengal	Garulia	85336	Less than 1 Lakh	21	C
86	Bihar	Buxar	110608	Less than 4 Lakh	22	C
87	West Bengal	Naihati	221762	Less than 4 Lakh	22	C
88	West Bengal	Halishahar	124939	Less than 4 Lakh	22	C
89	West Bengal	Bally	291972	Less than 4 Lakh	22	C
90	Bihar	Patna	1683200	Greater than 4 Lakh	23	C
91	West Bengal	Bhatpara	386019	Less than 4 Lakh	23	C
92	West Bengal	Behrampur	195363	Less than 4 Lakh	24	C



एक कदम स्वच्छता की ओर



Quality Council of India

Creating an Ecosystem for Quality

Institution of Engineers Building, 1st Floor, 2 Bahadur Shah Zafar Marg, New
Delhi-110002, India. Tel: +91-11-2337 9321, 2337 8056, Fax: 91-11-2337 8678
| Email: info@qcin.org, sbmodf@qcin.org